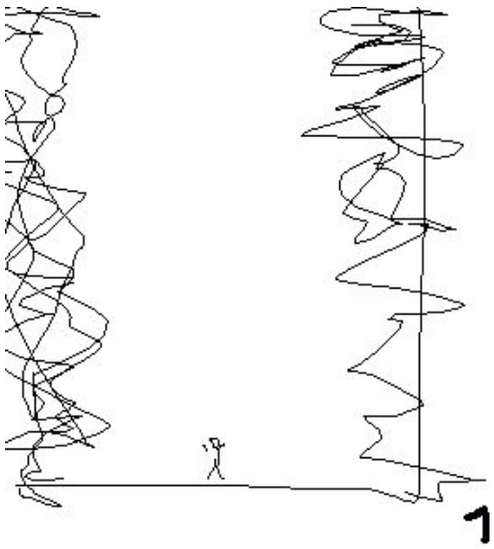
1


3

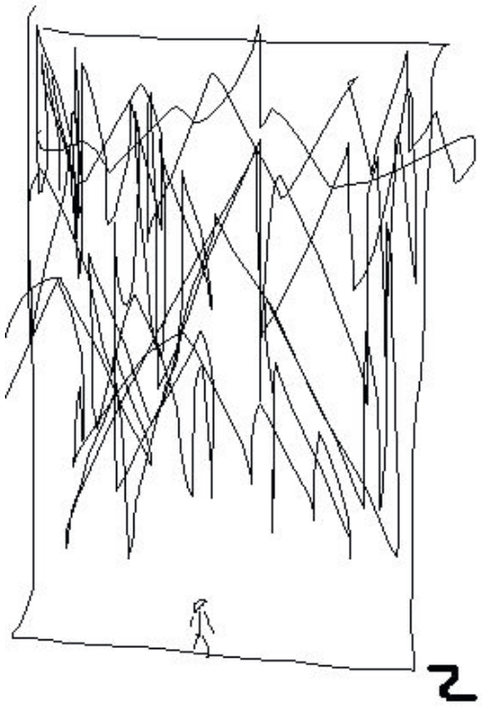
2


4


1


2


3


4



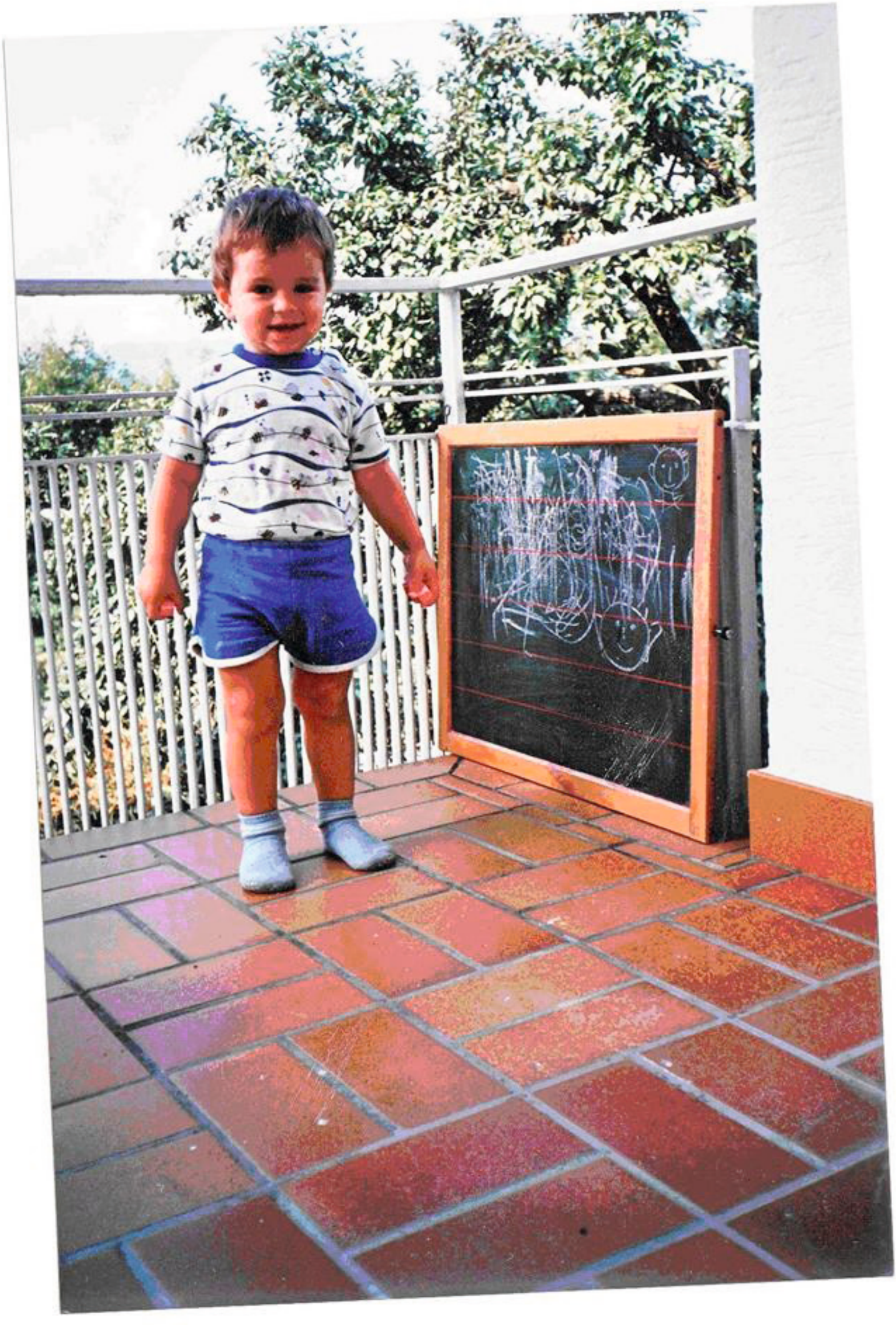



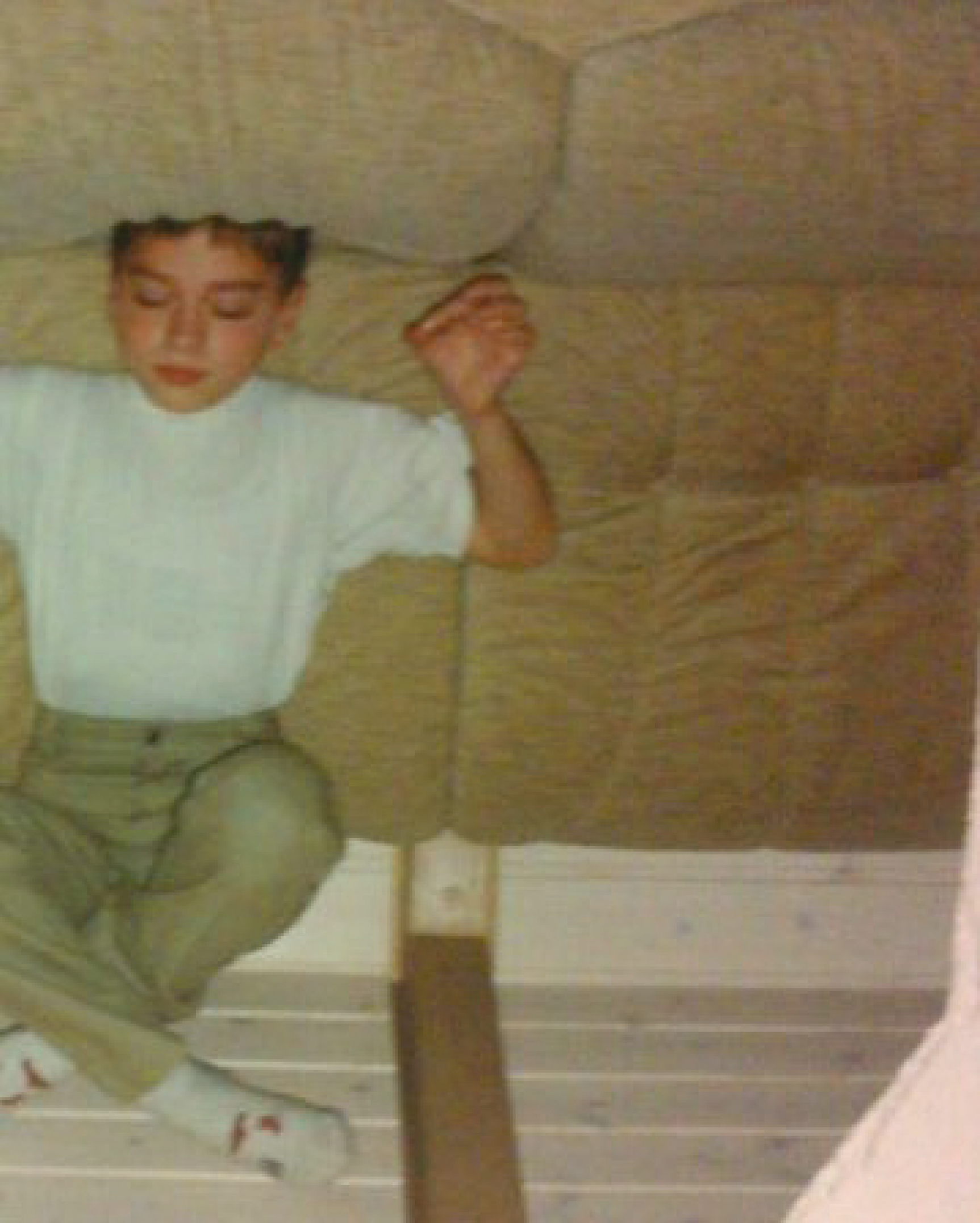

MUSTACHES
THE WORLD






















boshi















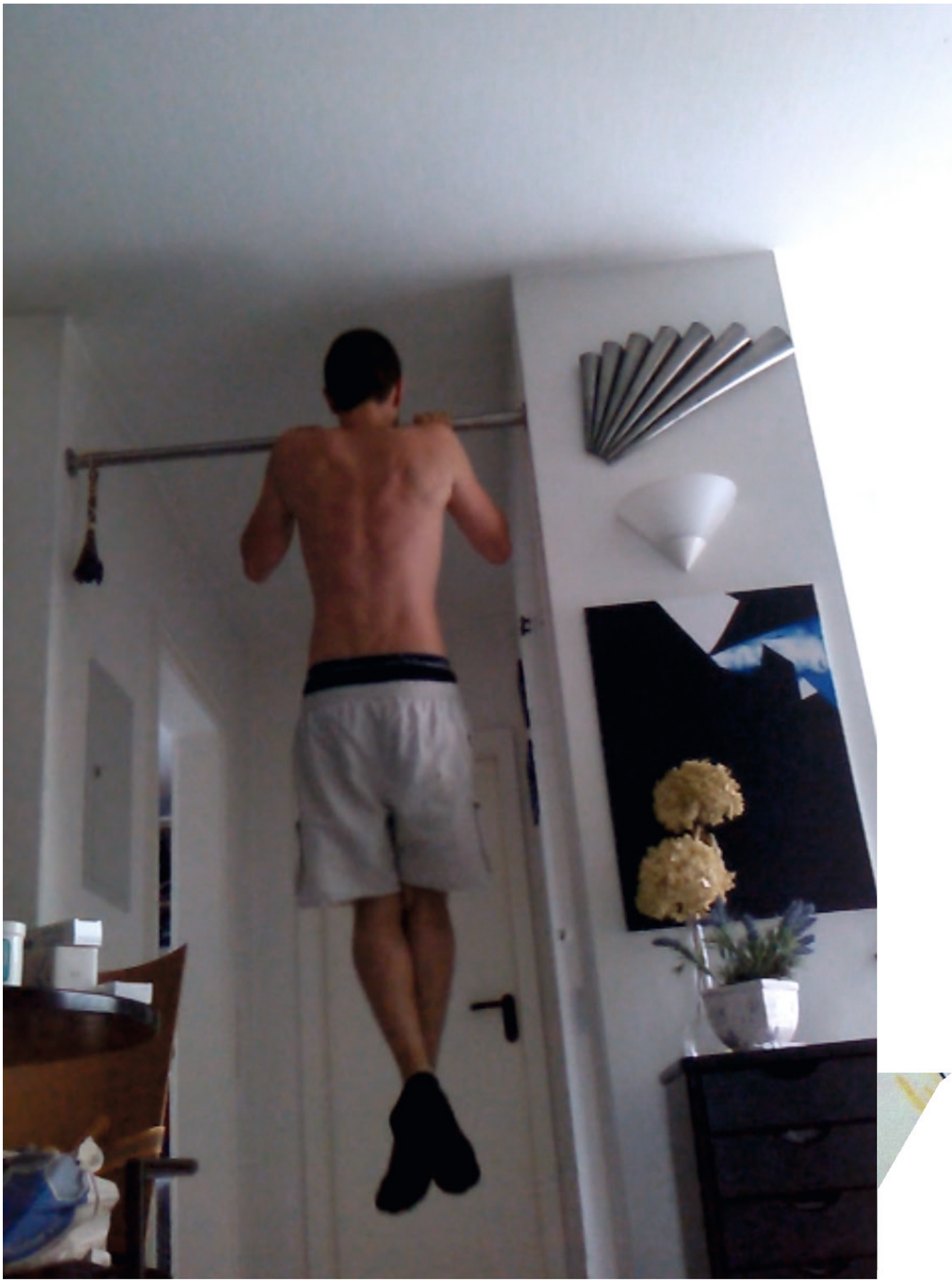












zum Meer

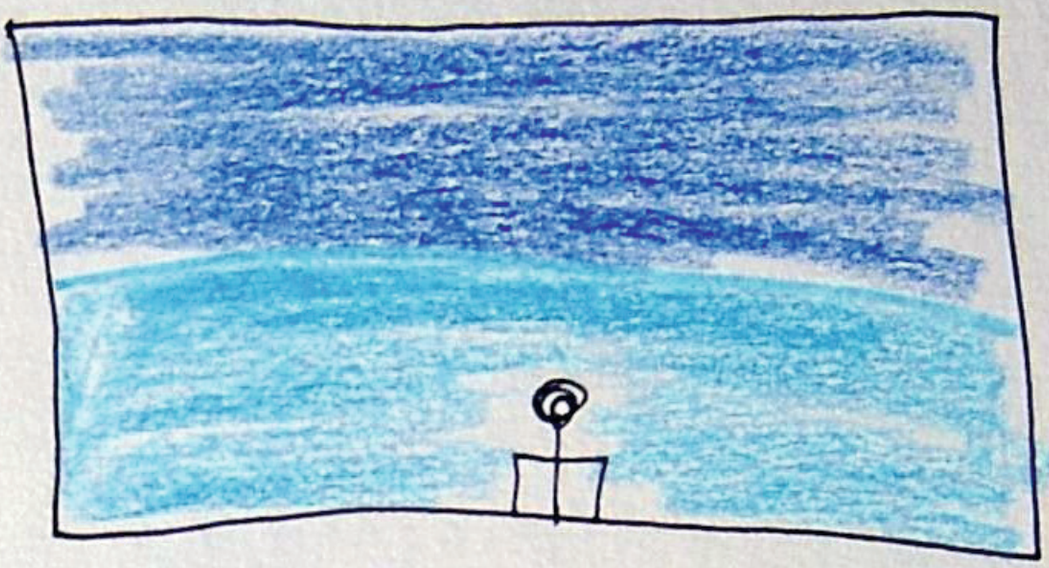

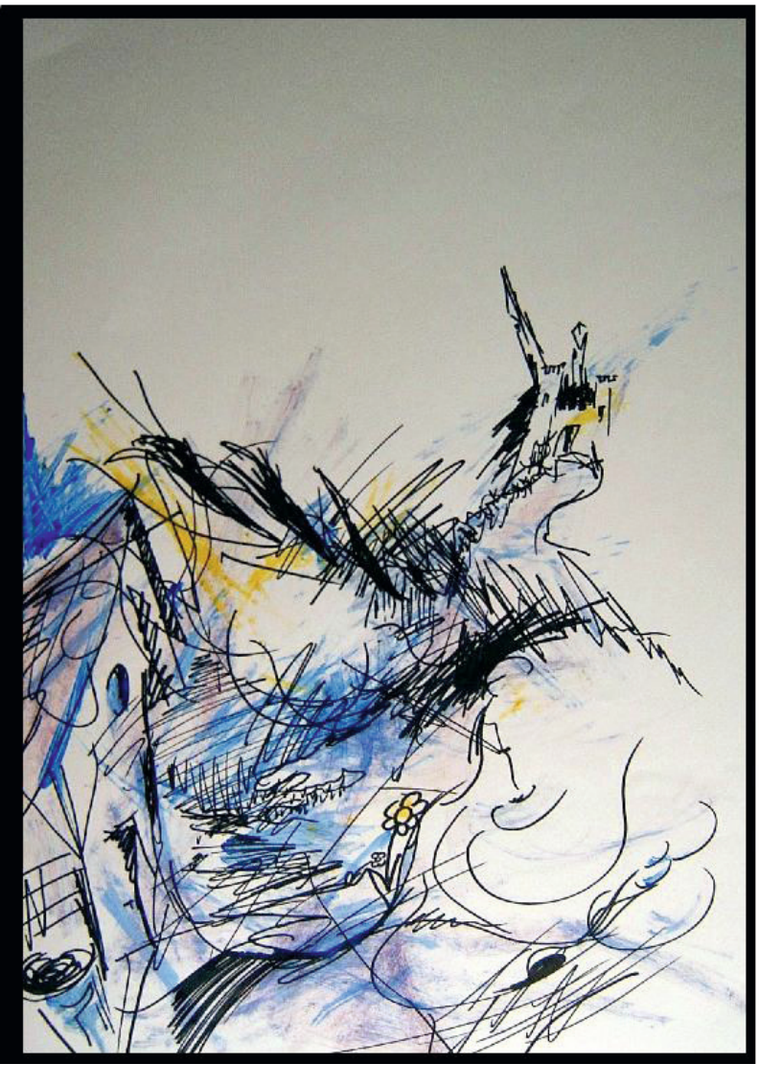



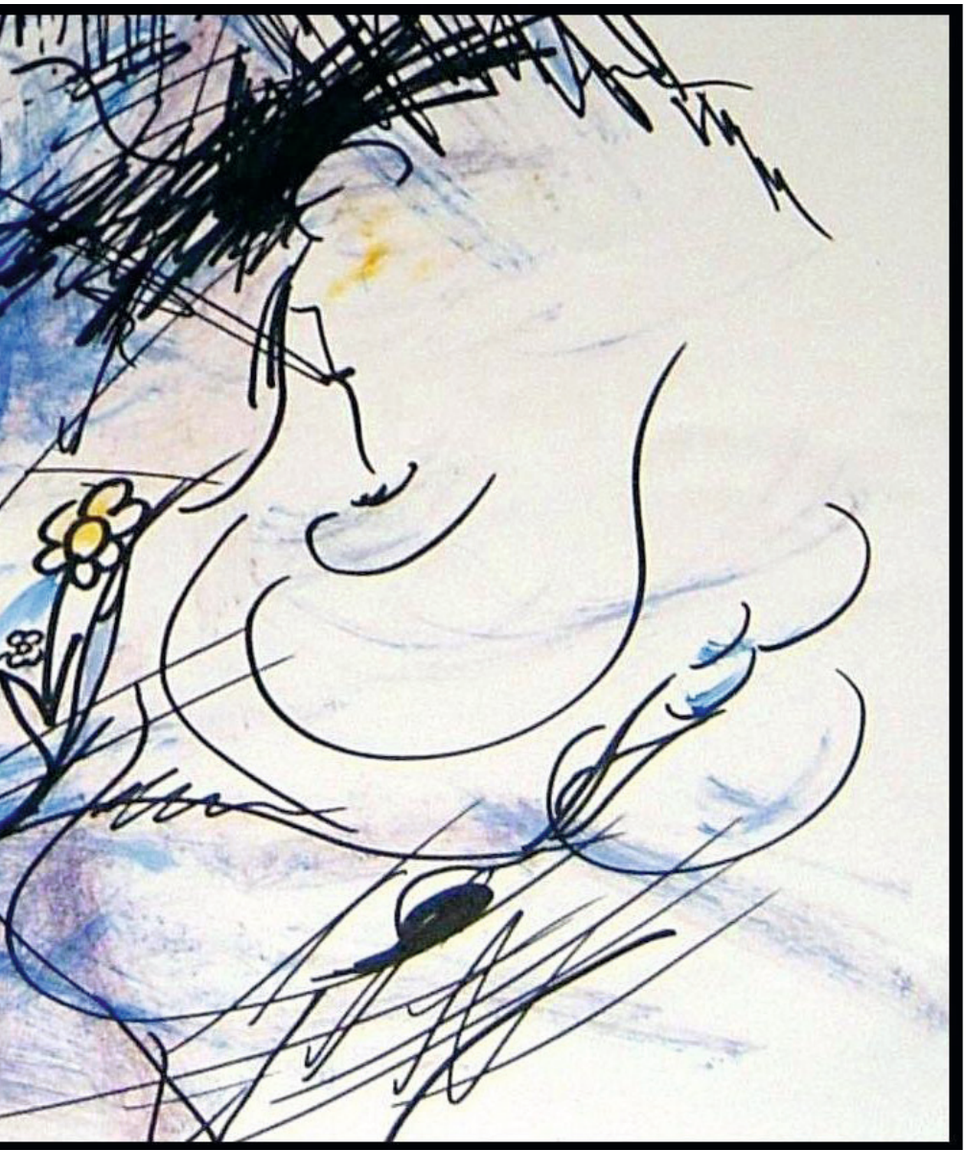









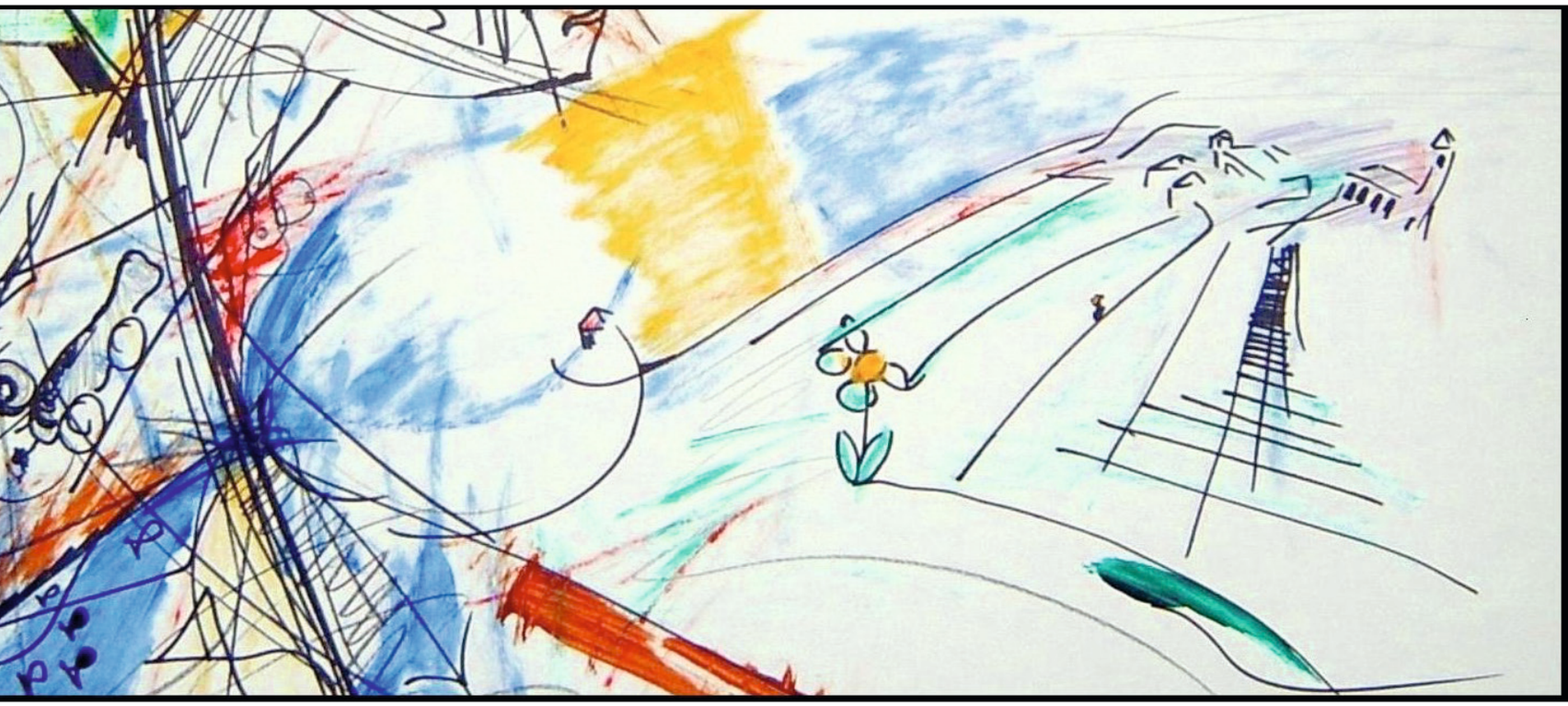

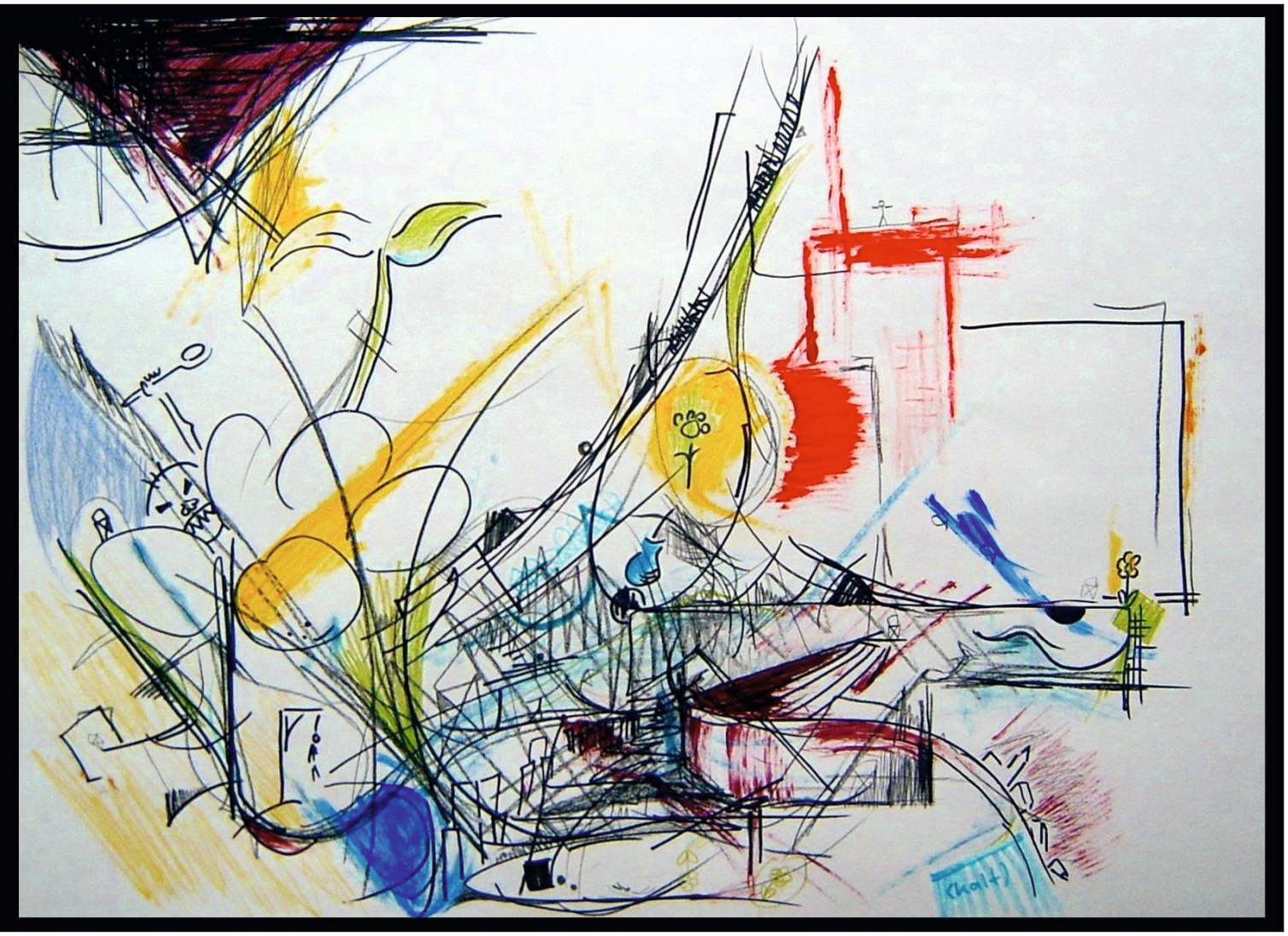







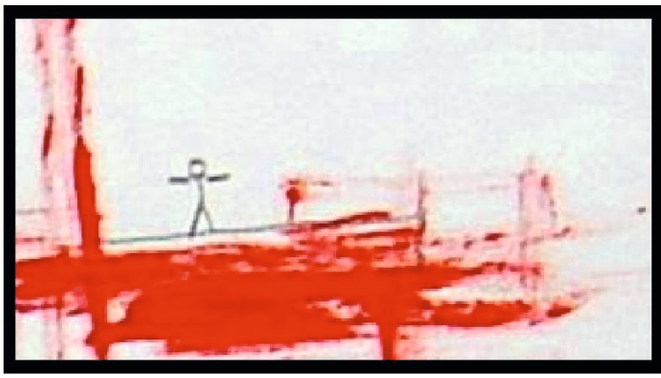












(kait)








(Kalt)



WIE ER
IHN
ÜBERLISTE





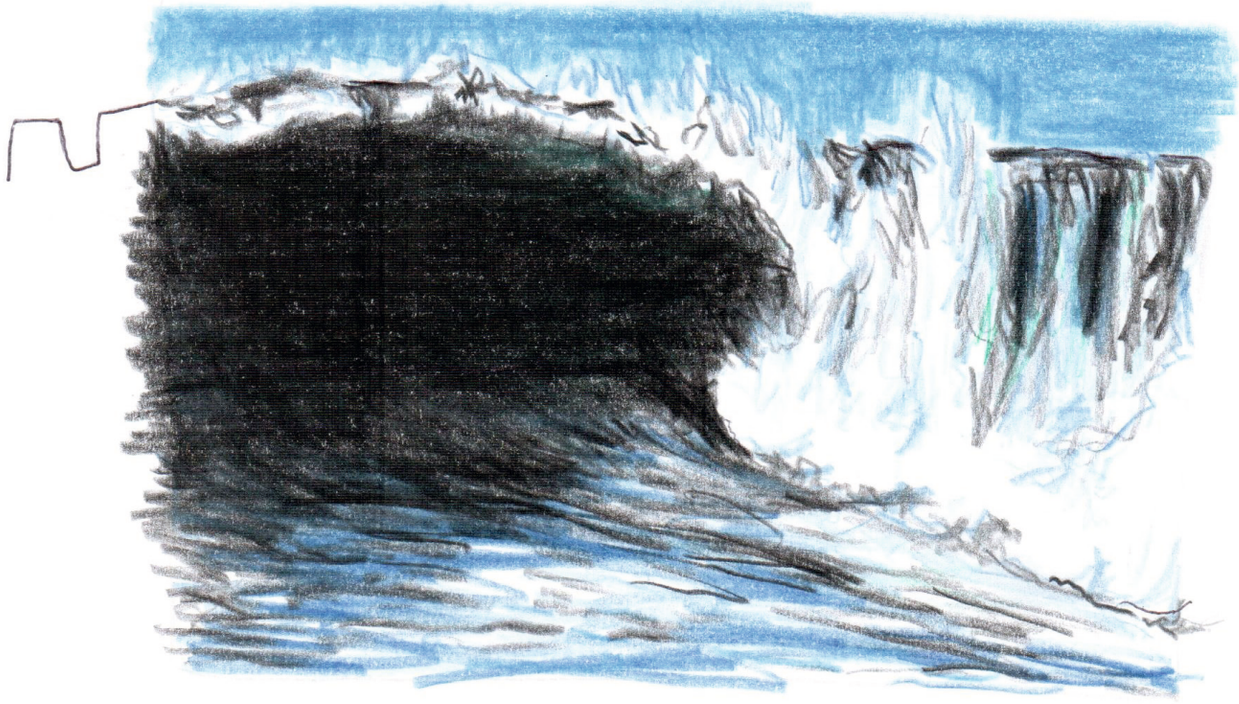





so koennte man ja zu unendlich vielen bildern k
man es also nicht bleiben


ommen warum laesst


Toilets

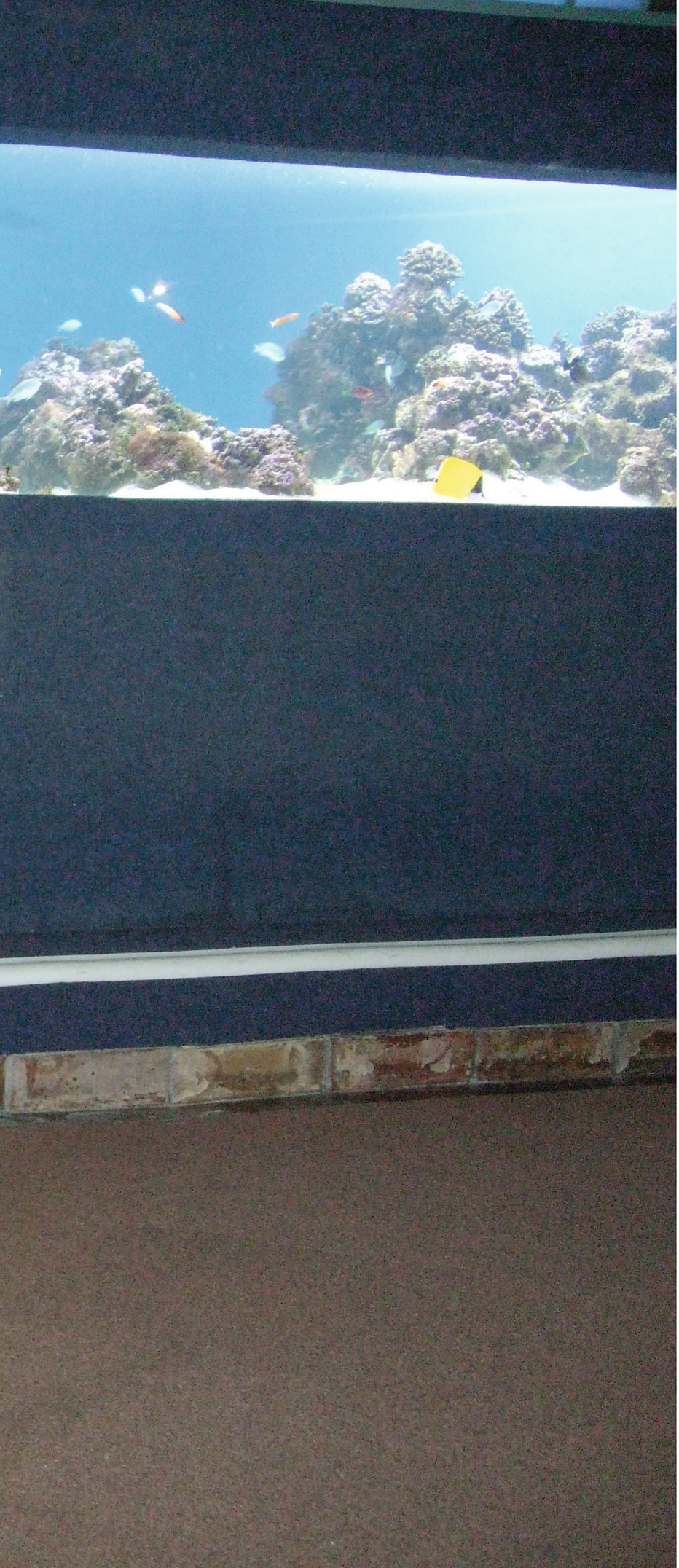
















LG

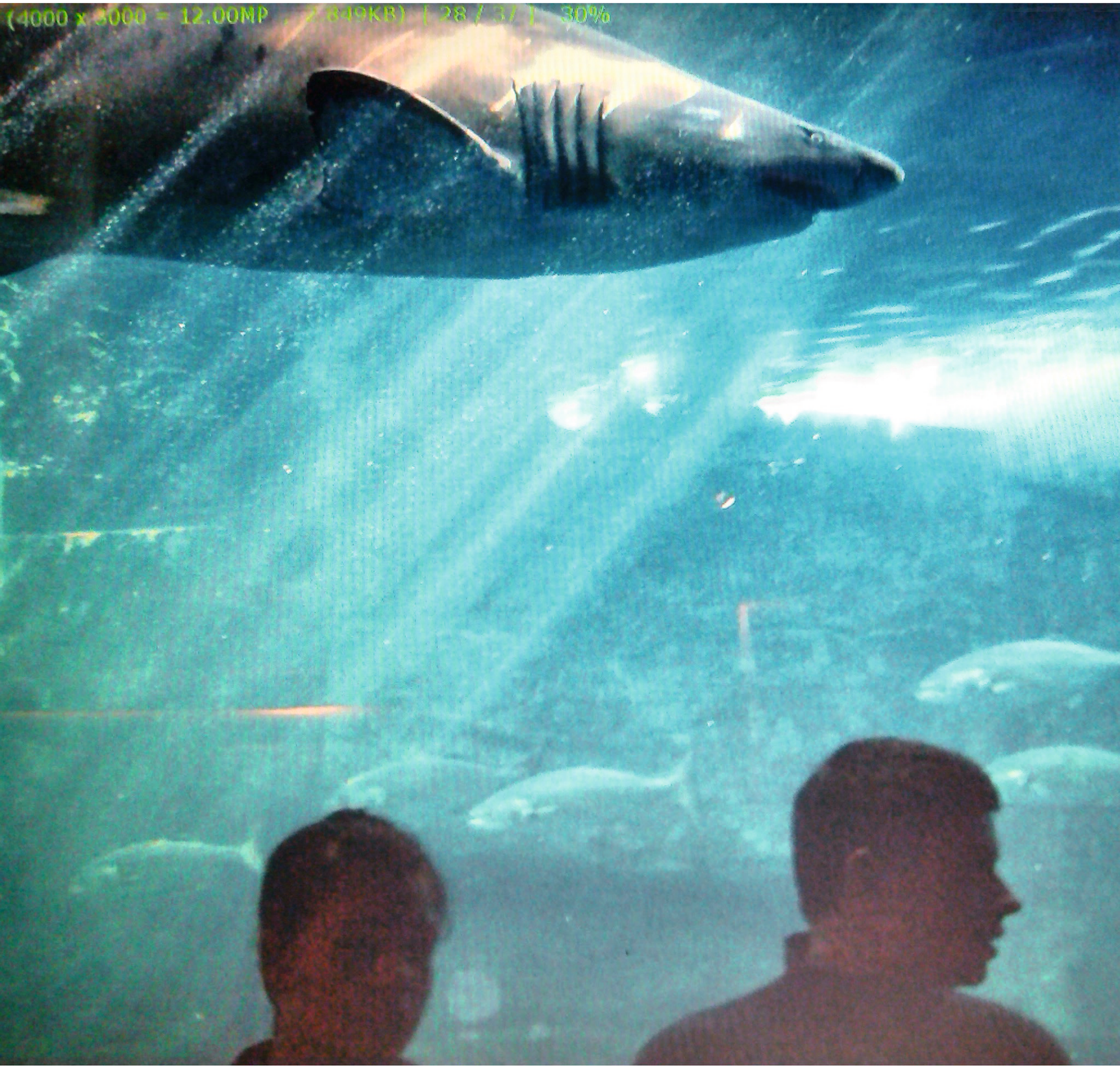
(4000 x 3000 = 12.00MP , 2849KB) [28 / 37] 30%




KREATIVE ARCHITEKTUR
GLEICHNIS DER SCHÖPFUNG






PICK UP
SERVICE






2010
Summerbreeze




2010














NIRVANA















Juni

Montag	Dienstag	Mittwoch	Donnerstag	Freitag	Samstag	Sonntag
		1	2	3	4	5
6	7	8	9	10	11	12
13	14	15	16	17	18	19
20	21	22	23	24	25	26
27	28	29	30			







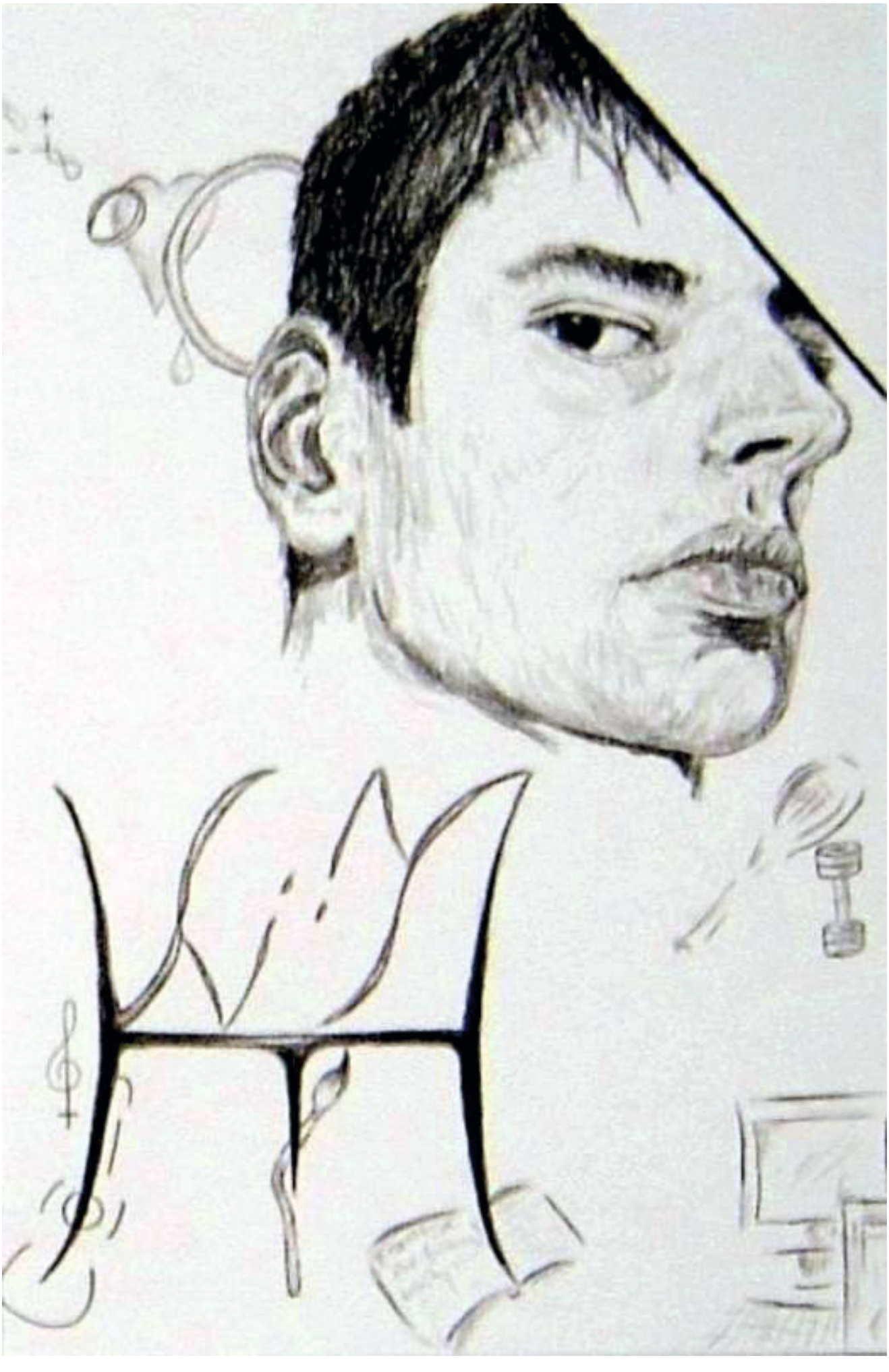


DRAGON BALL Z
Filme:





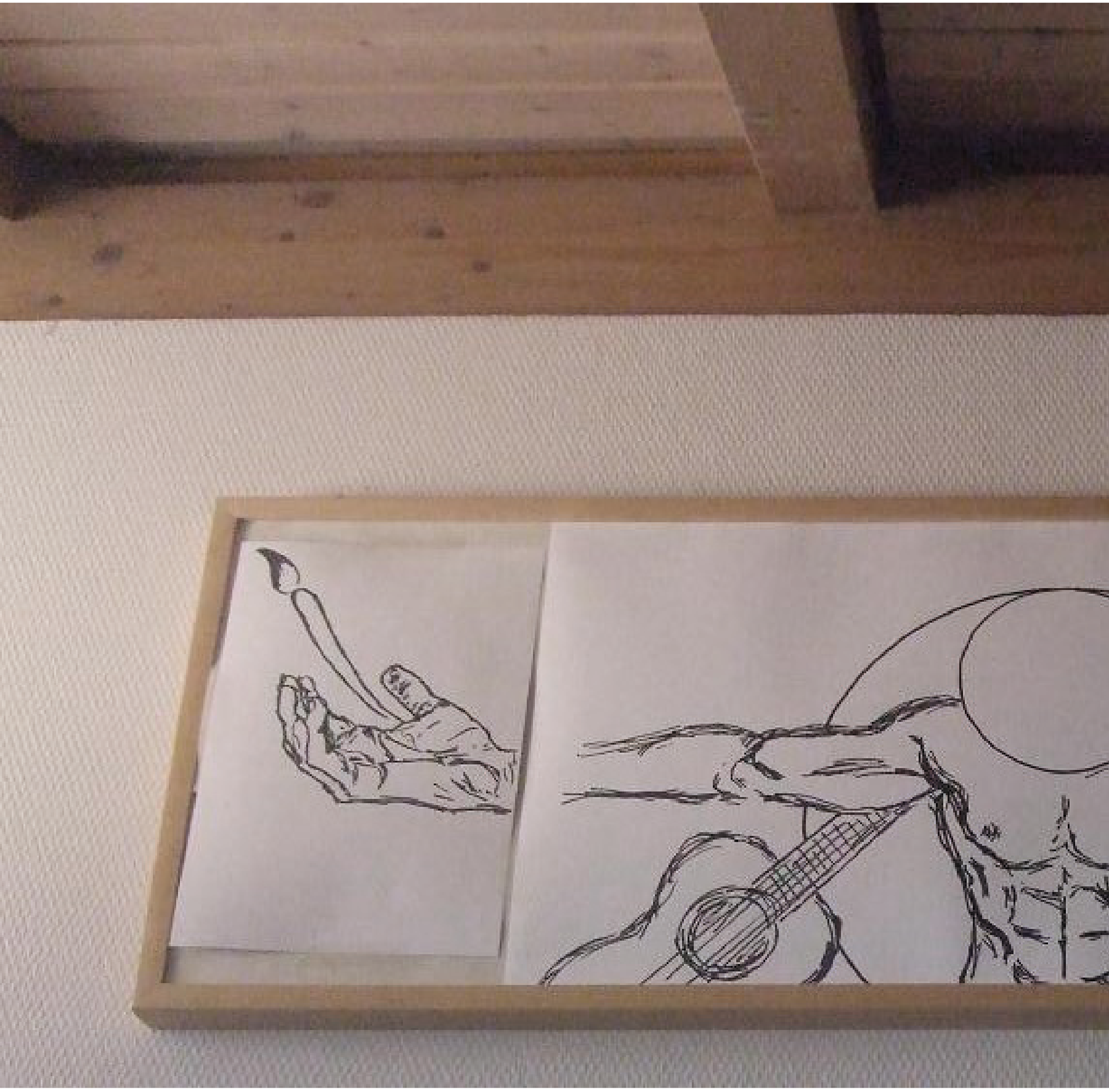

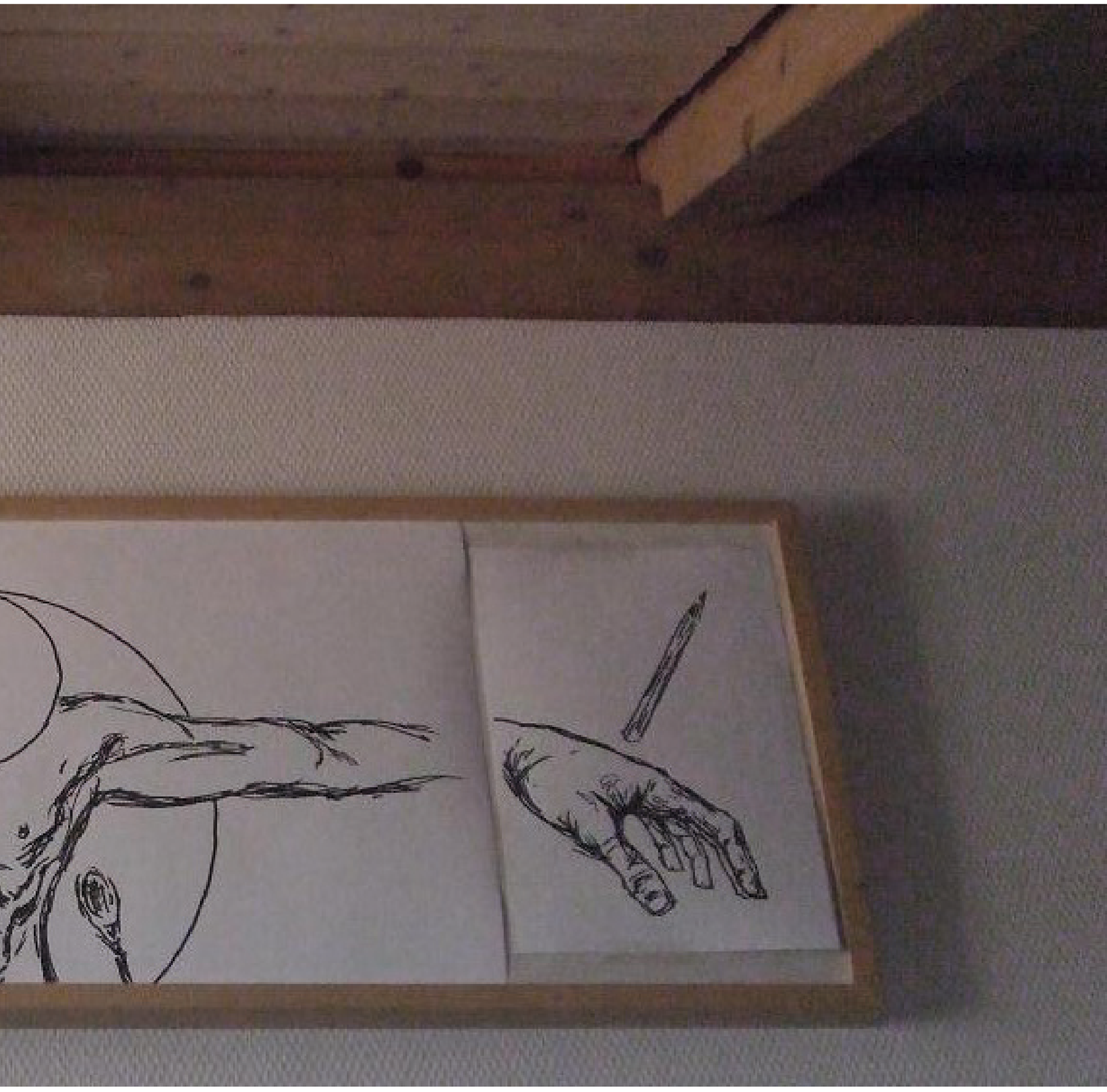















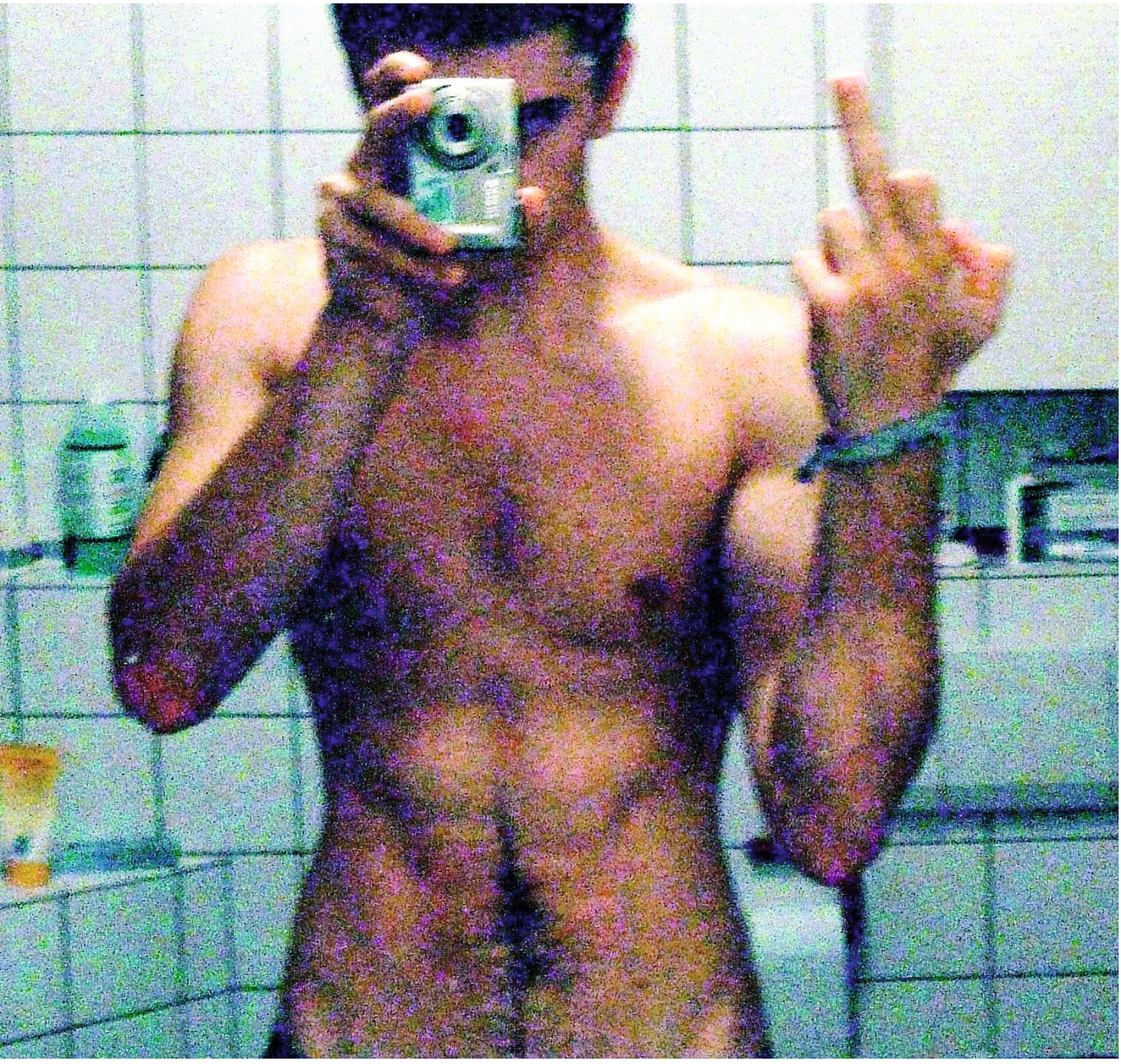

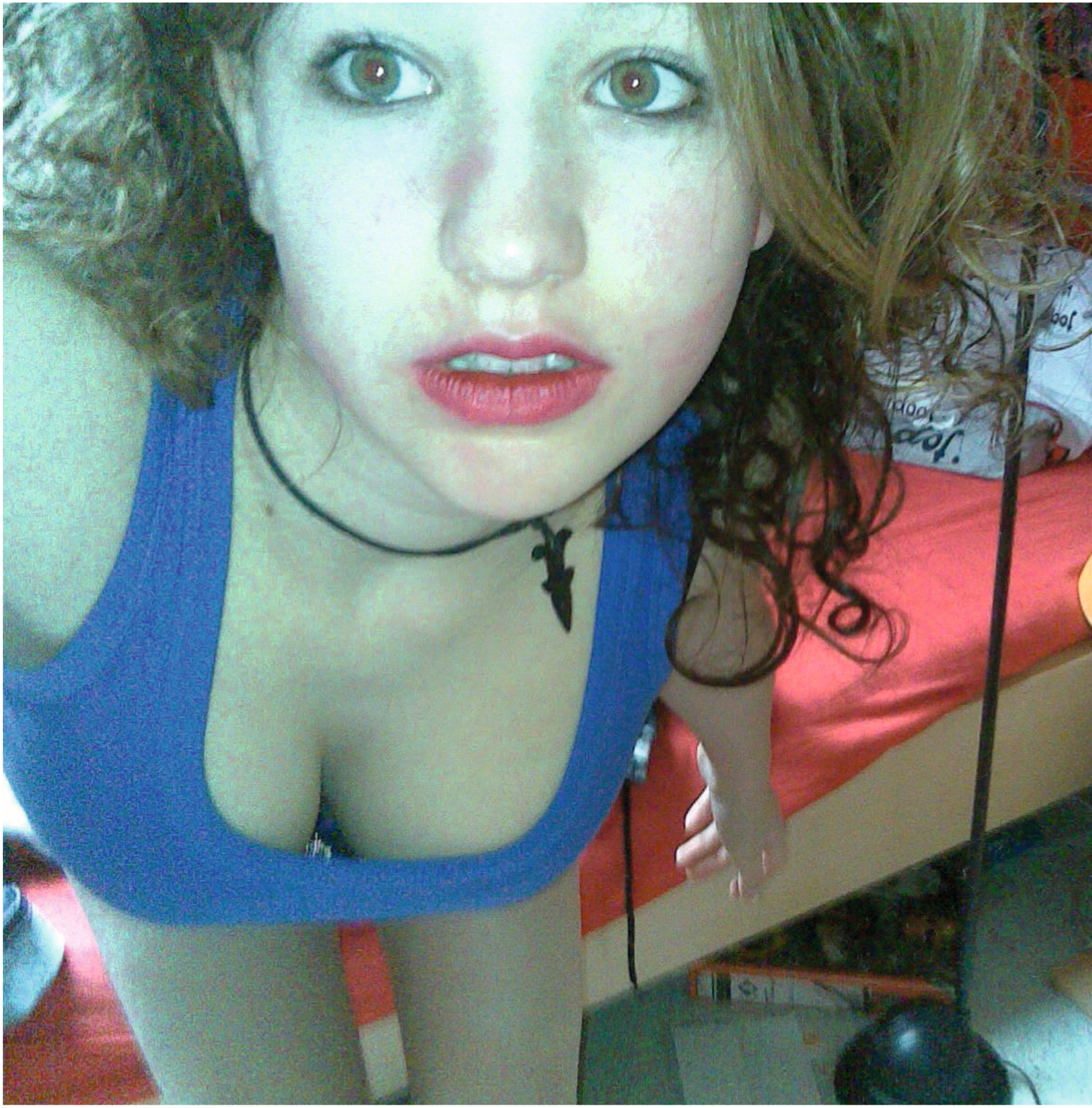

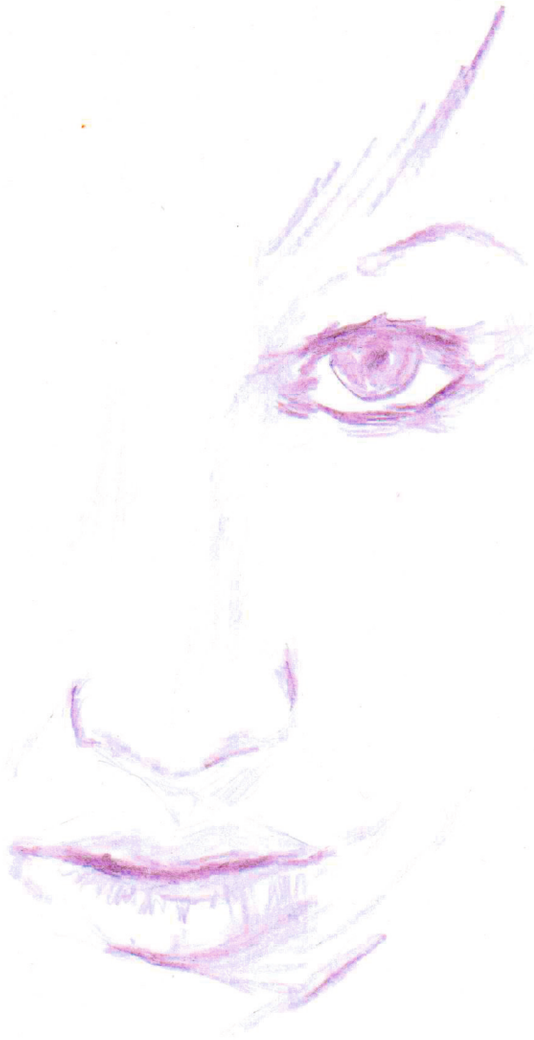




'Cause inside you're ugly - you're ugly like me
and you can bring me to my knees - again
all the times when I could beg you please - in vain
all the times when I felt insecure - for you
and I leave my burdens at the door
all the times that I felt like this won't end - it's for you
and I taste what I could never have - it was from you
all the times that I cried, my intentions were full of pride
but I waste more time than anyone
all the times that I've cried -all this wasted, it's all inside
and I feel a
and I lie here in bed - all alone
I can't mend, but I feel :
tomorrow will be okay
I can see through you - see your true colors
I can see through you - see to the real you
But I'm on the outside - and I'm looking in
mind-outside




DREAM
LIVE
LOVE
CARE





09.09.08







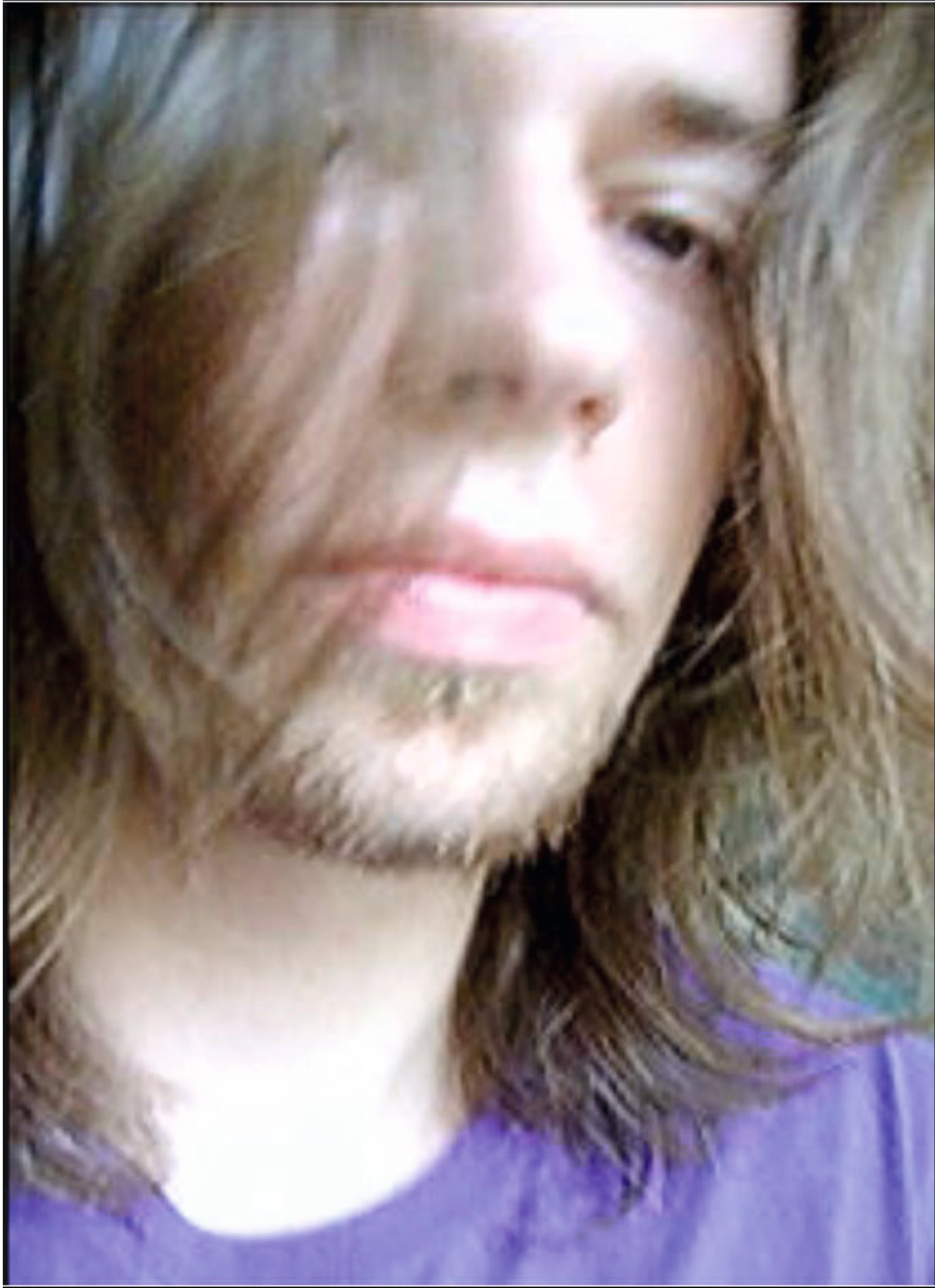




























c-inside.c
DAS EVENT-PO











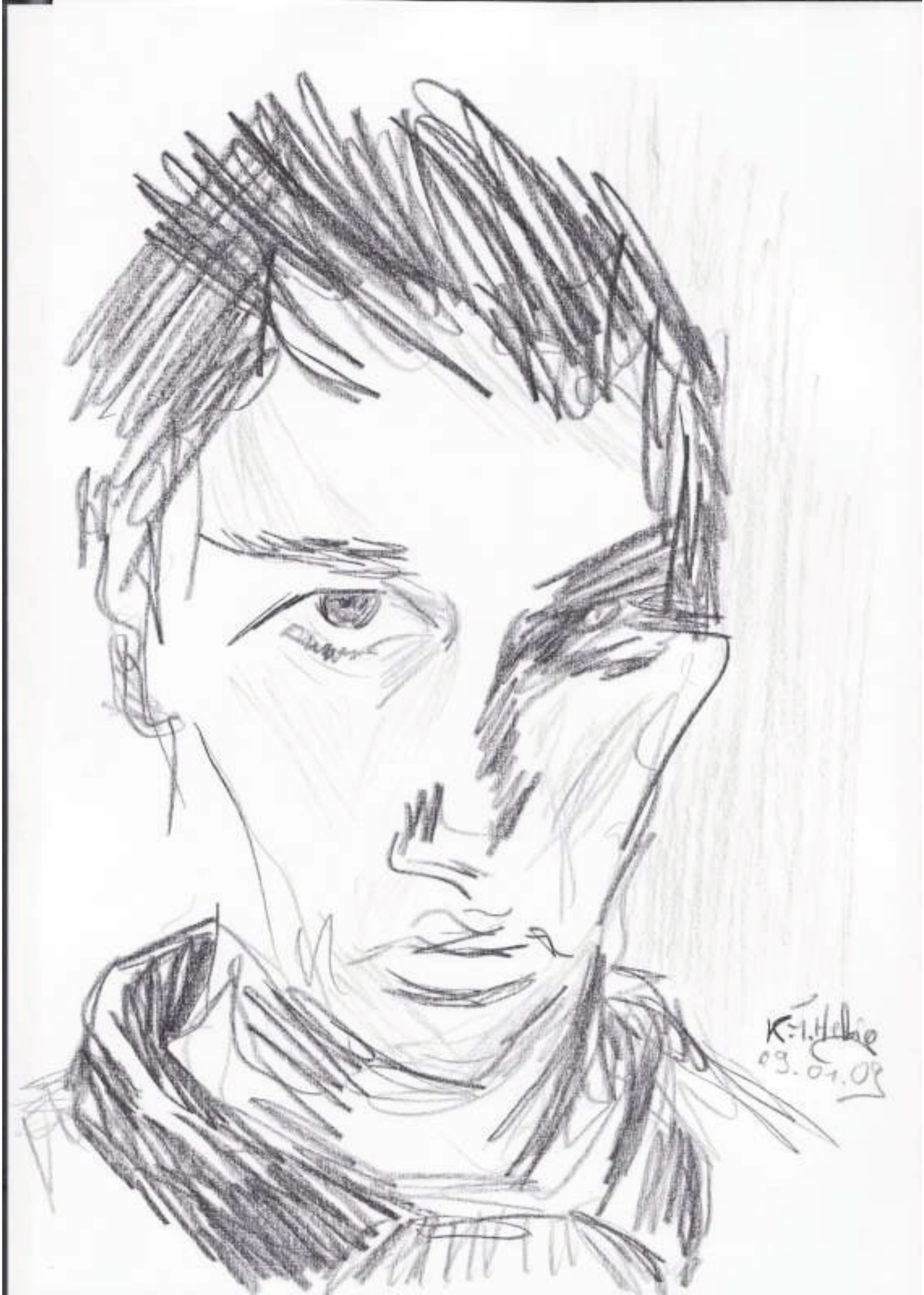
09.01.08


10.01.09

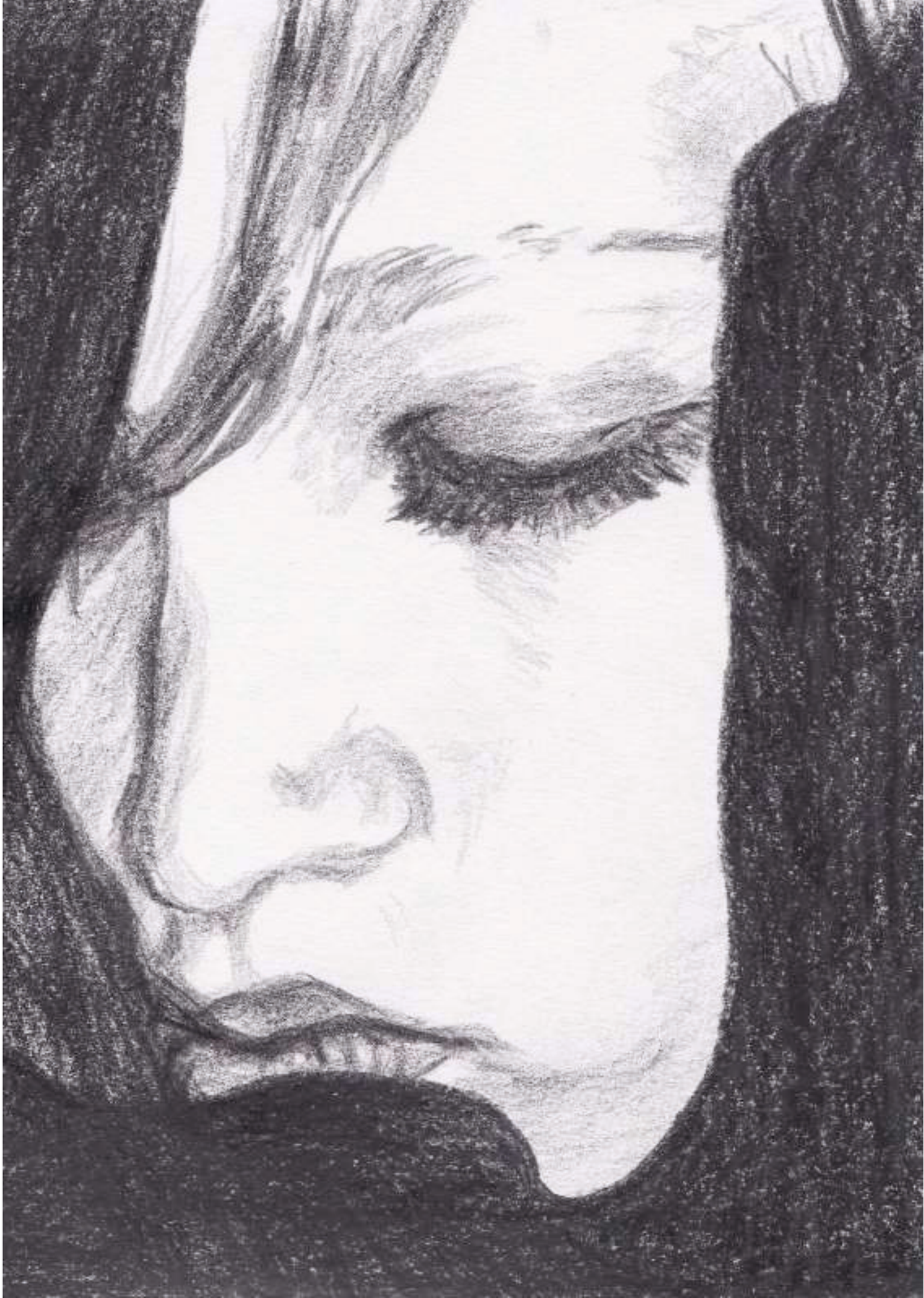





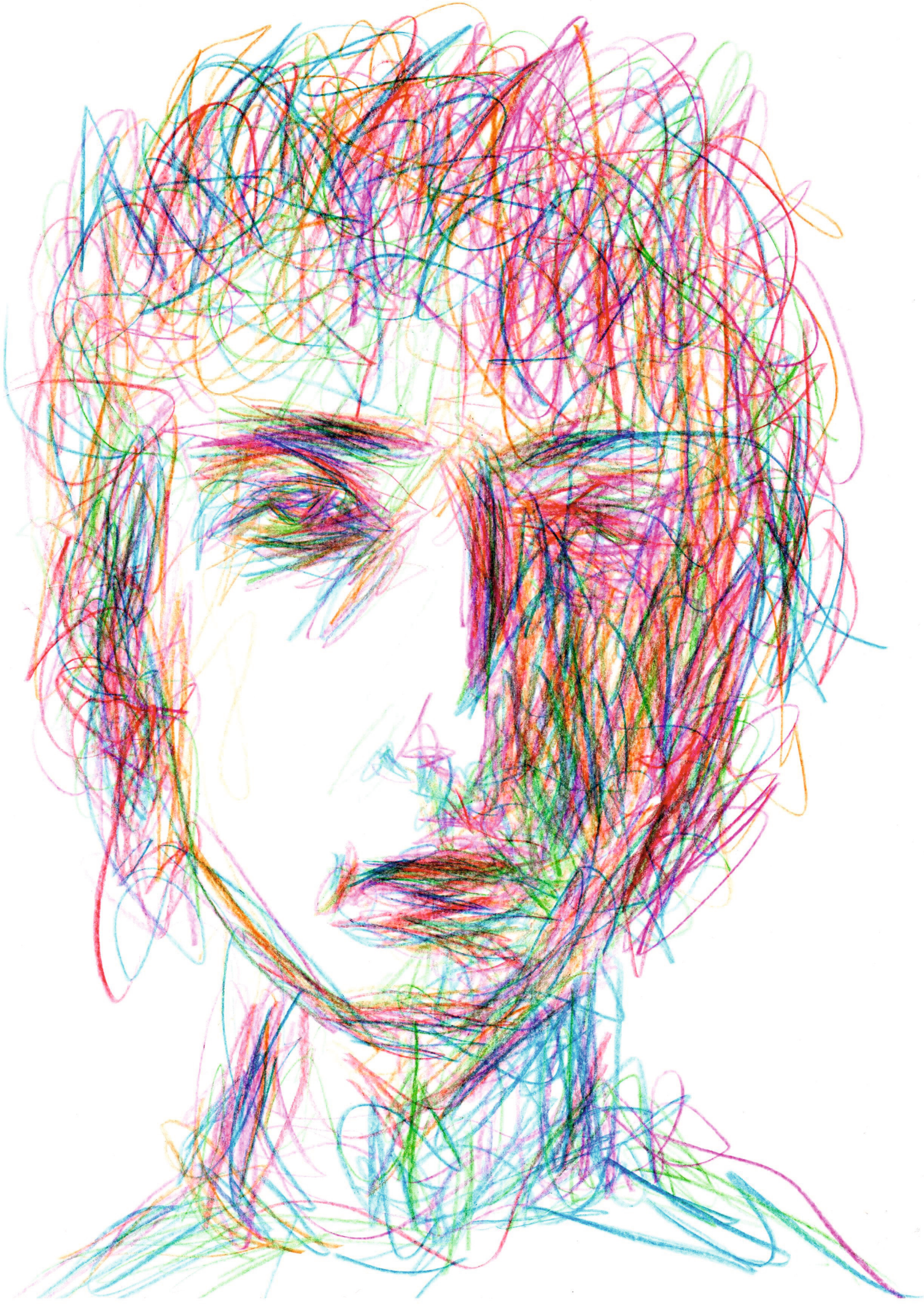


CITY SOUNDS
00.18







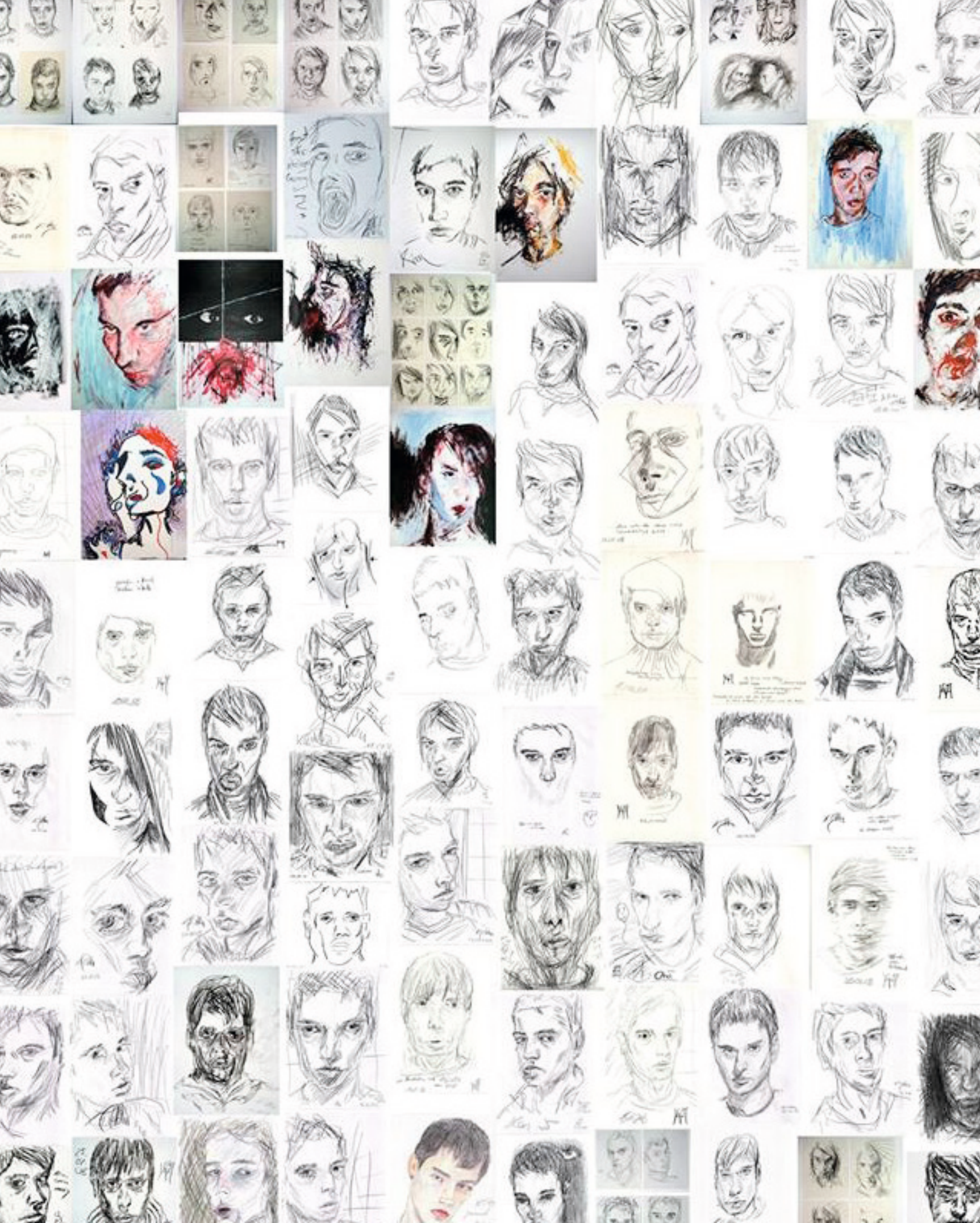


Kim



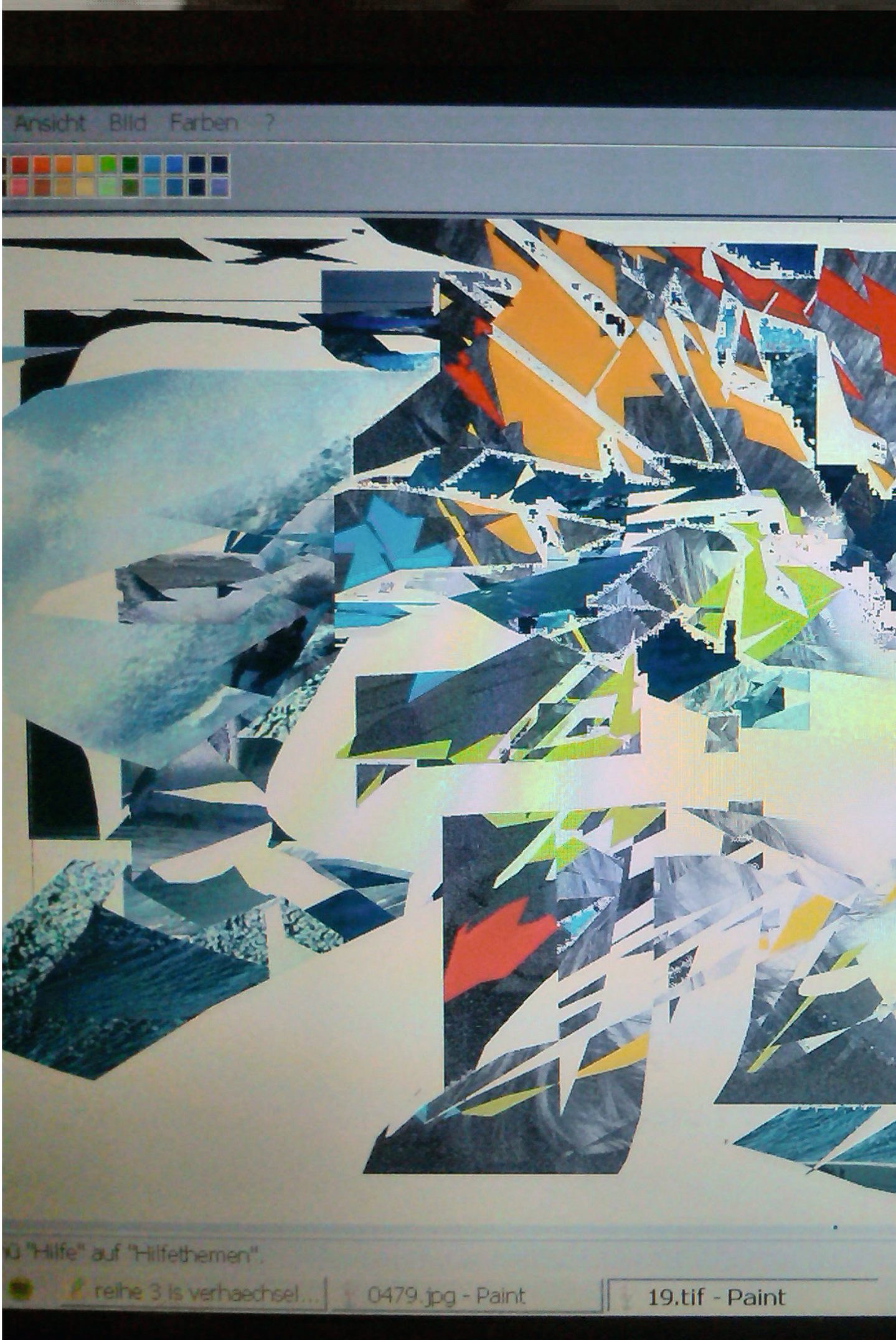
Ansicht Bild Farben ?
"Hilfe" auf "Hilfethemen".
reihe 3 is verhaechsel...
0479.jpg - Paint
19.tif - Paint

DE
16:30

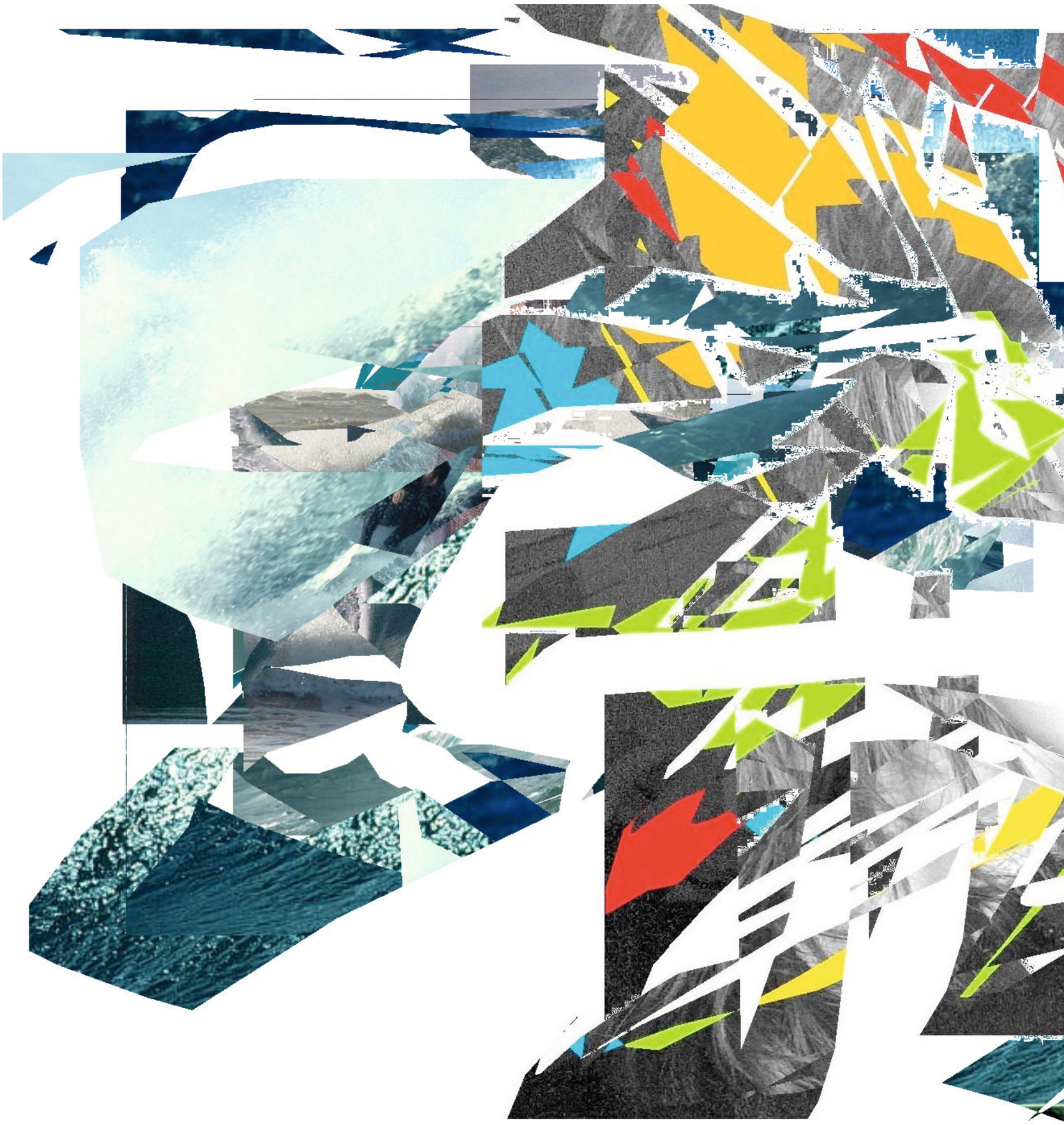

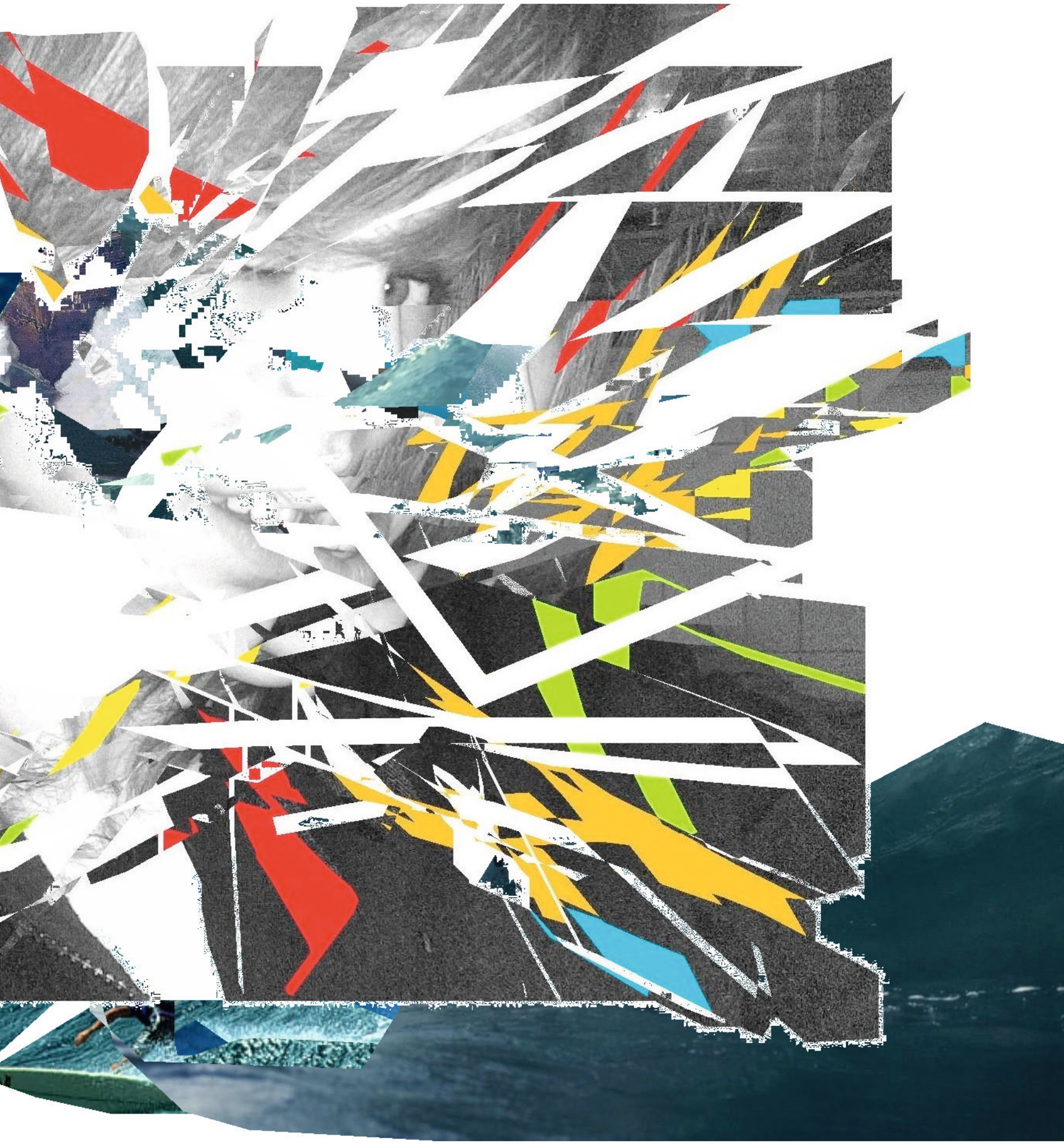








GAULOISES
Marlboro
GAULOISES
GAULOISES

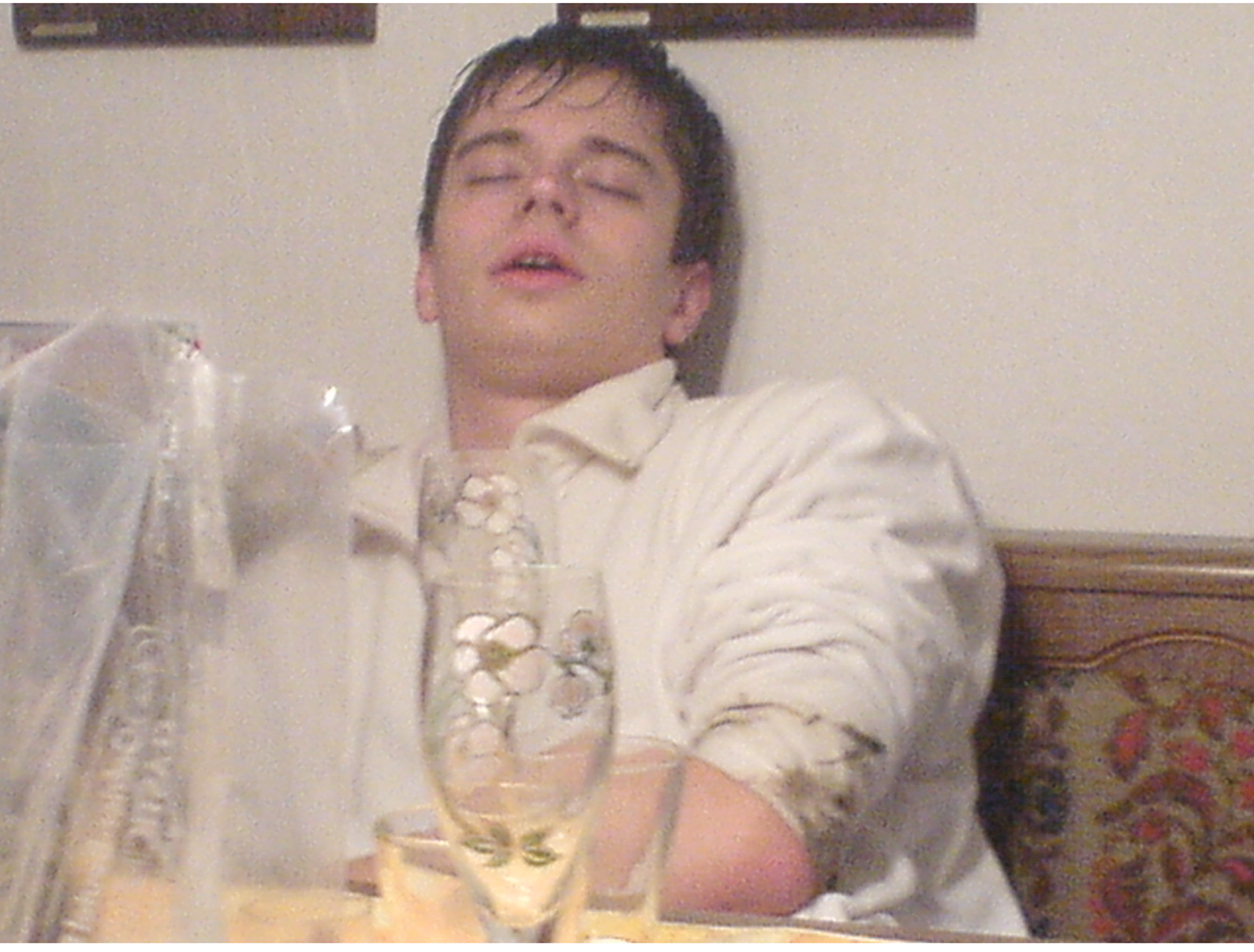









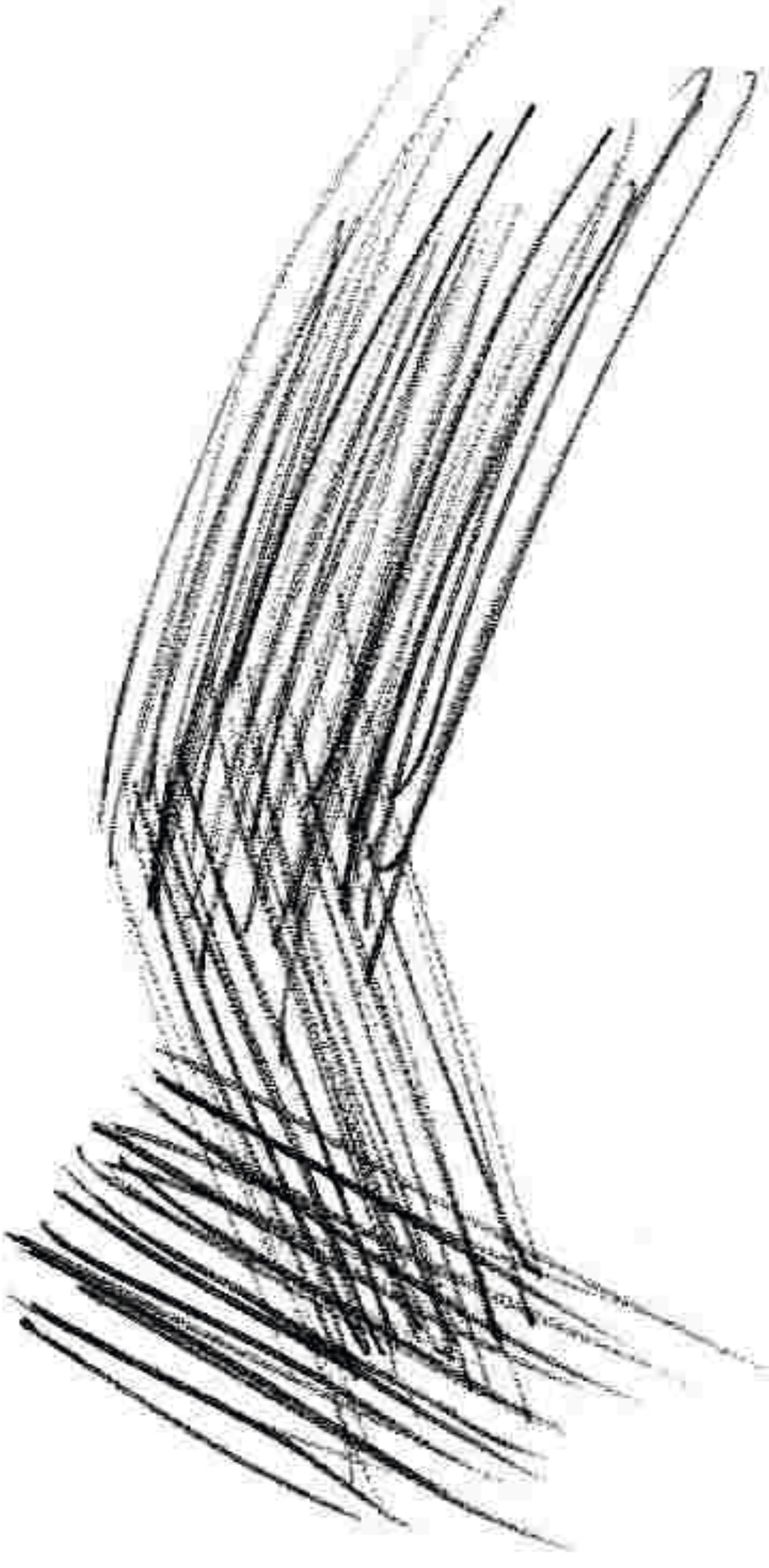

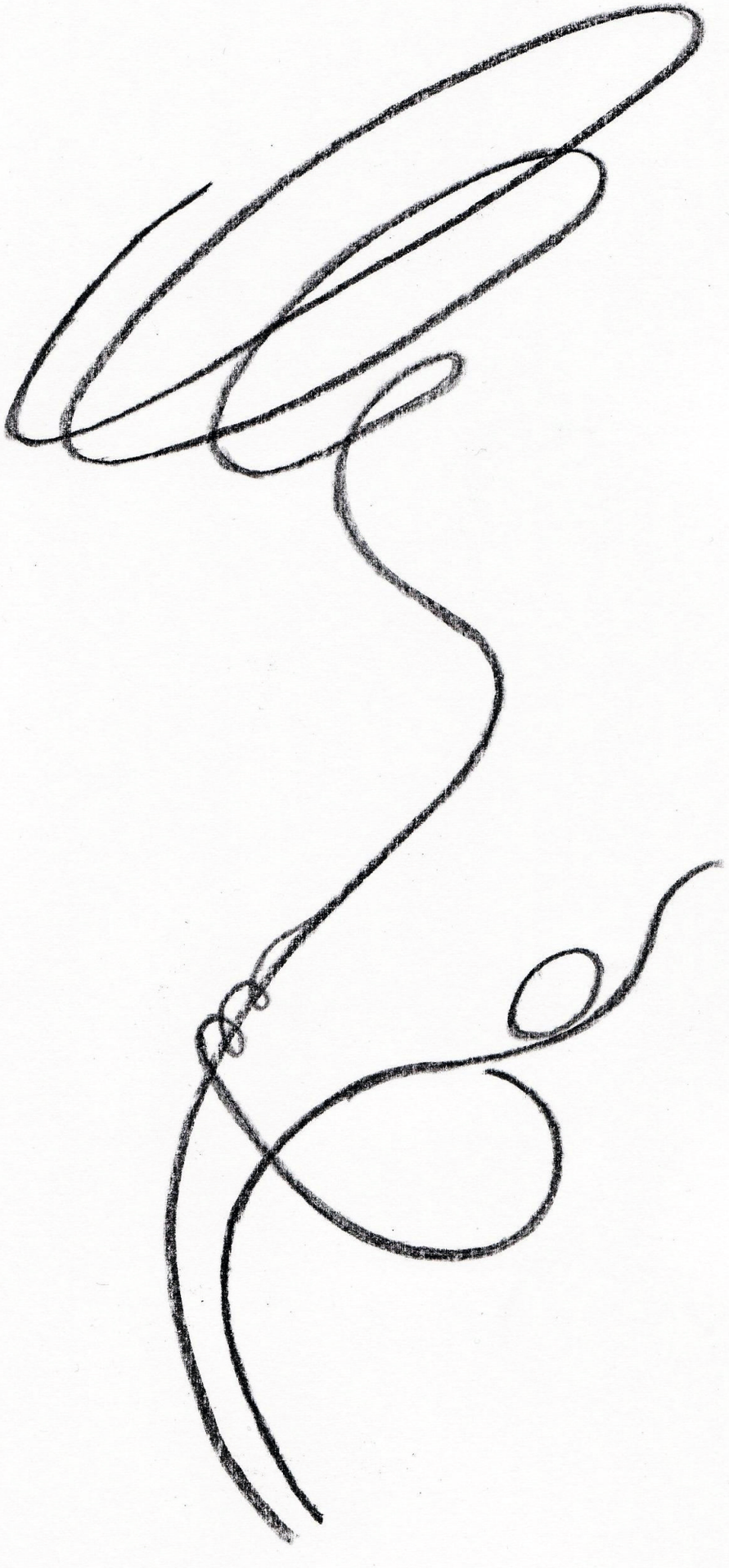

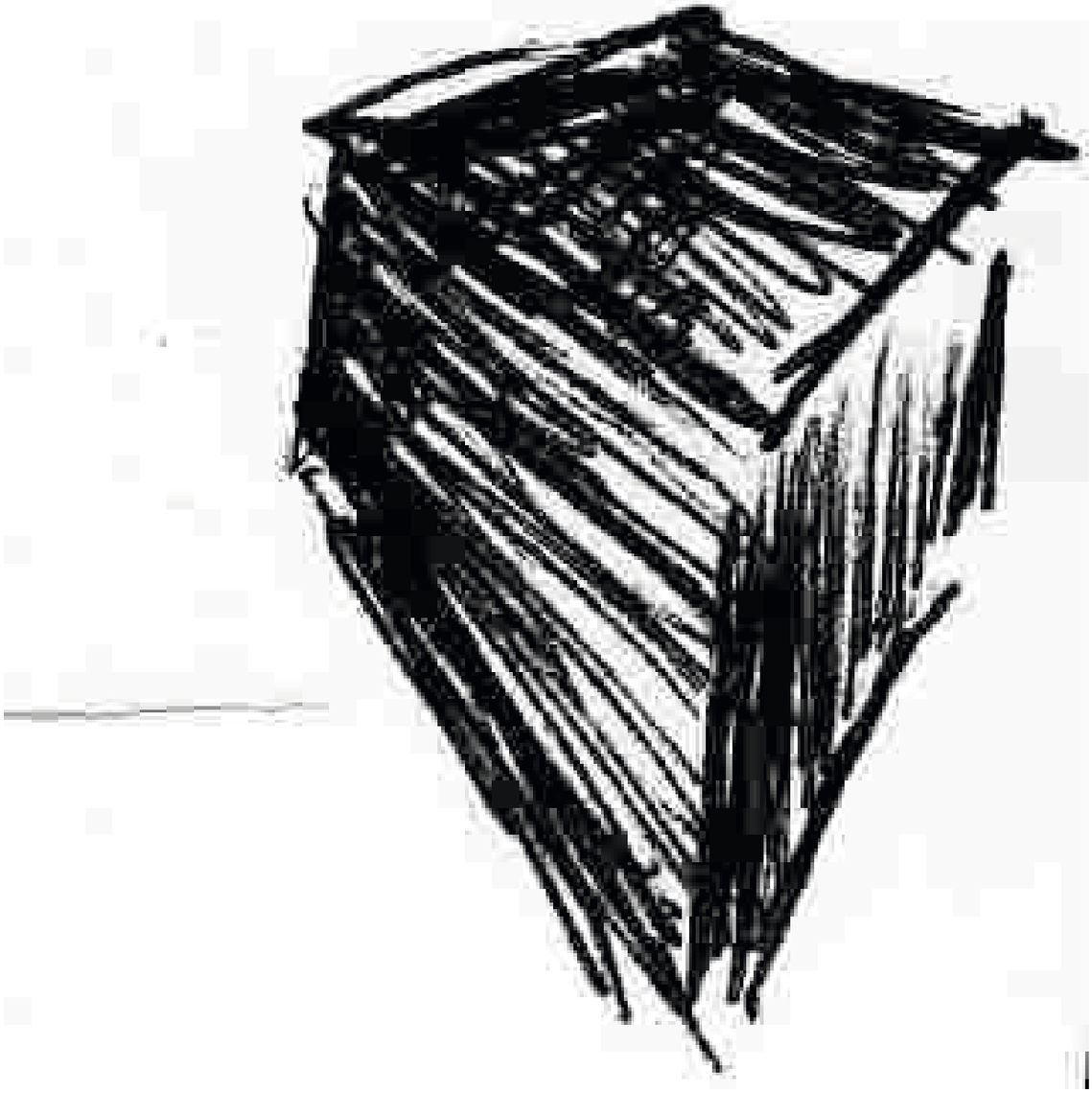



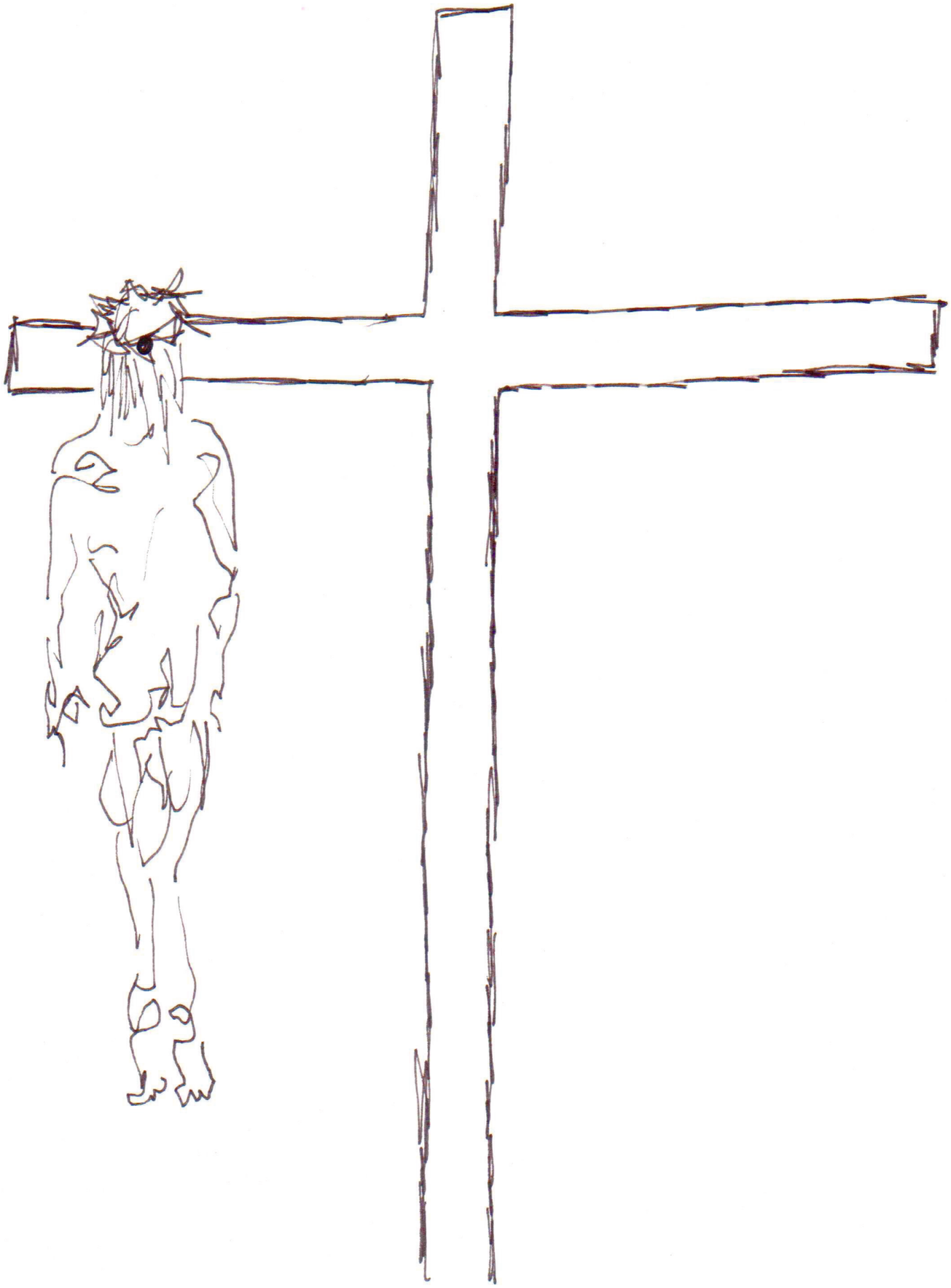






BAR






LIEDERKRANZ


STUTTGARTER














FUCK
THE
SAW


FOR GLORY,
GORE AND
OUR GOD






JUGENDHAUS
FELLBACH
SPIELMOBIL








b






























ODDITY
Pelikan






FairJob
(0721) 95 78 450

Lebenslauf



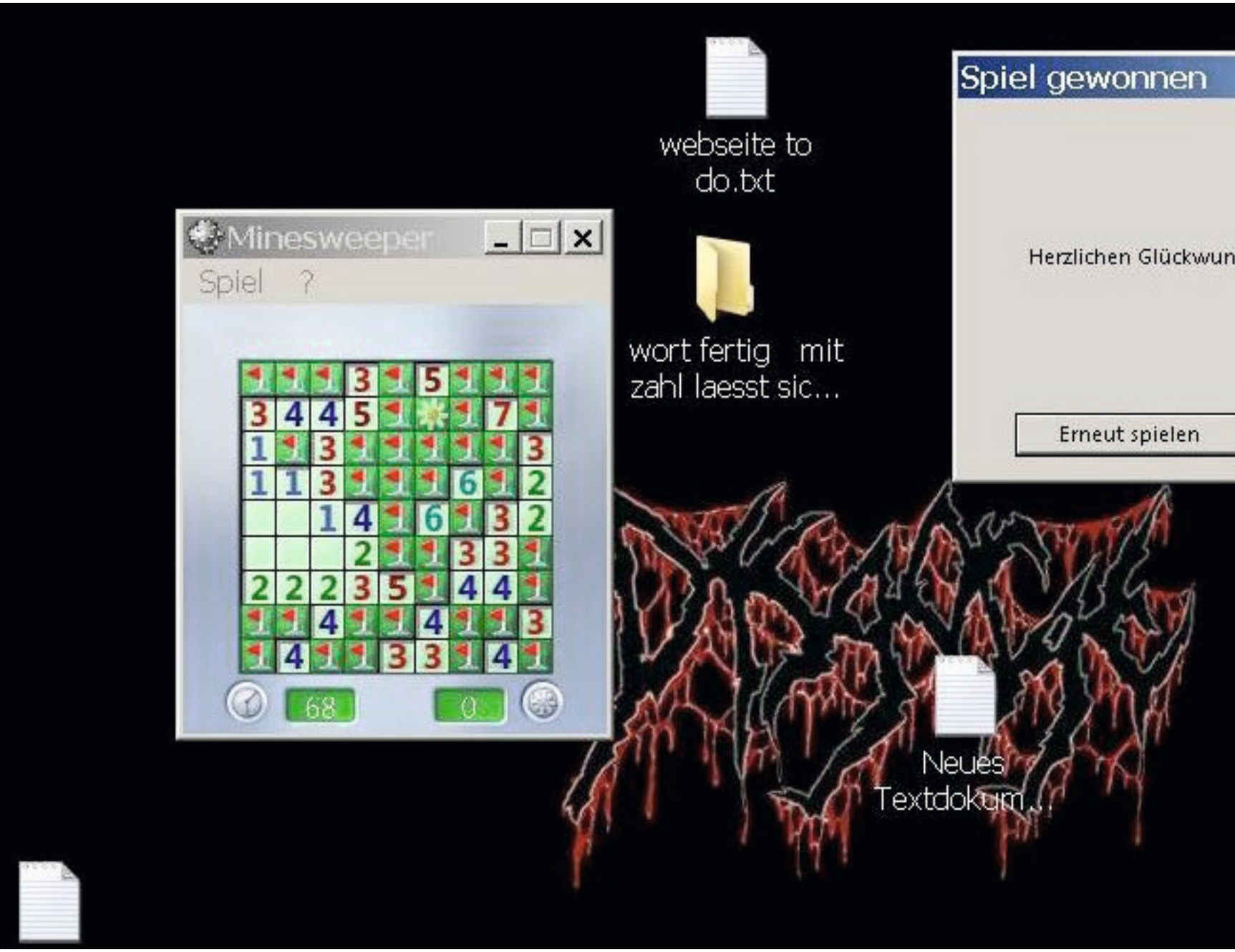
webseite to do.txt
wort fertig mit zahl laesst sic...
Minesweeper
Spiel ?
68
0
Spiel gewonnen
Herzlichen Glückwun
Erneut spielen
Neues Textdokum...










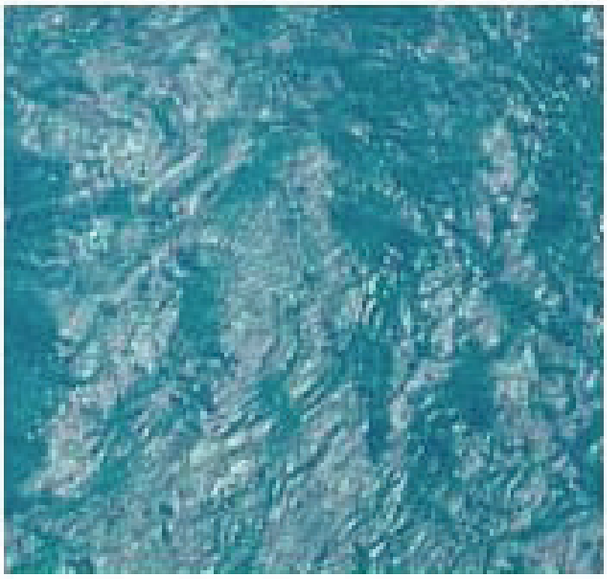
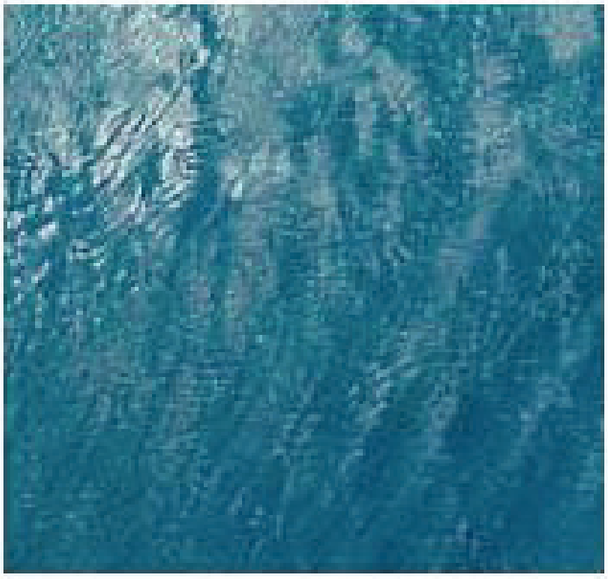
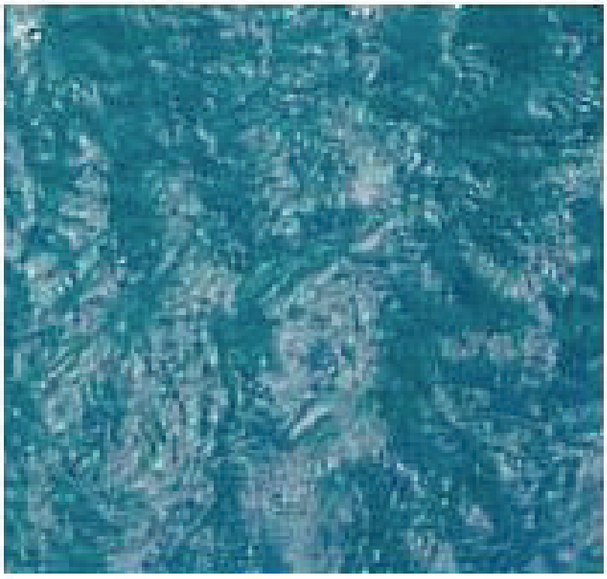

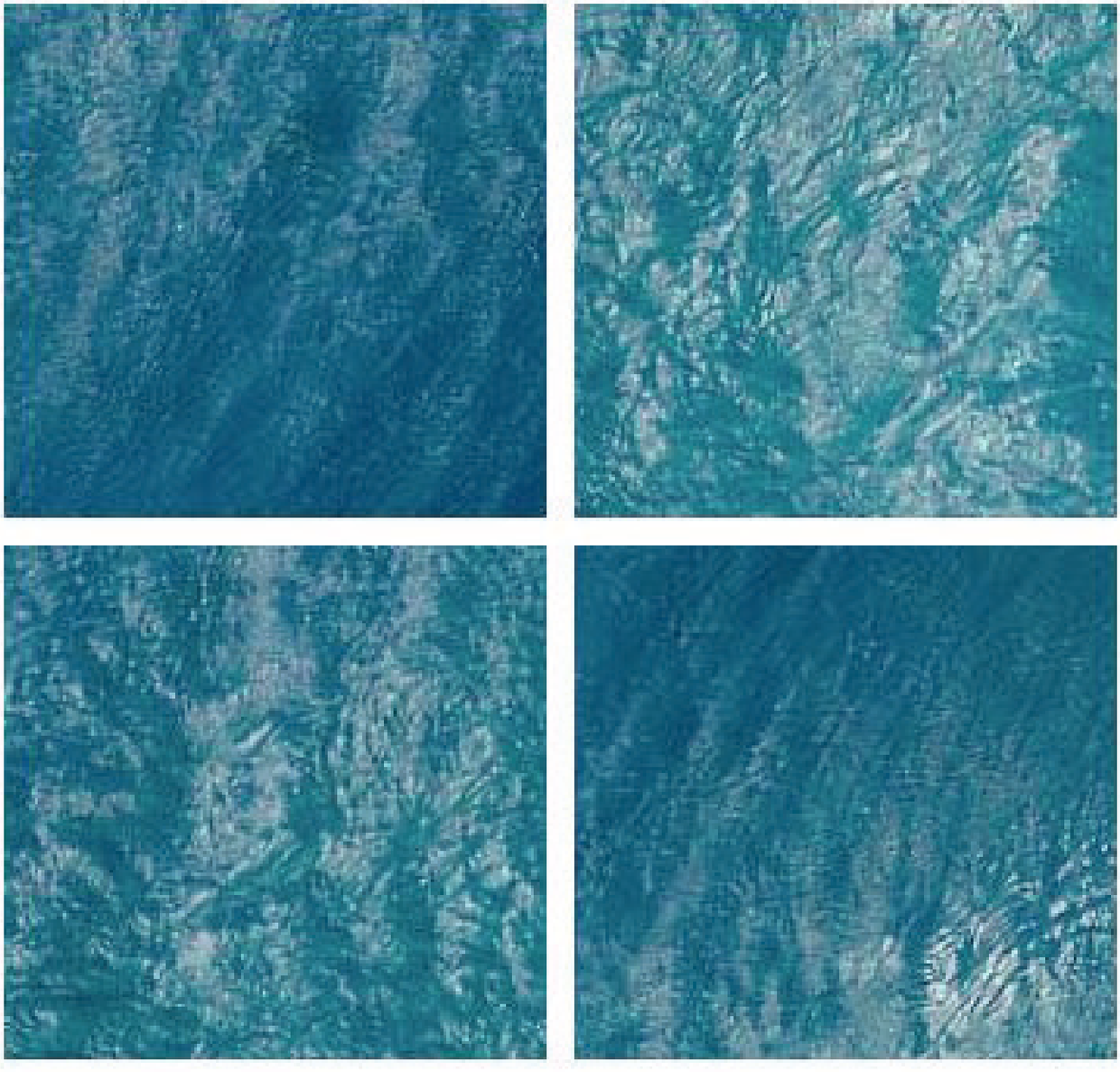



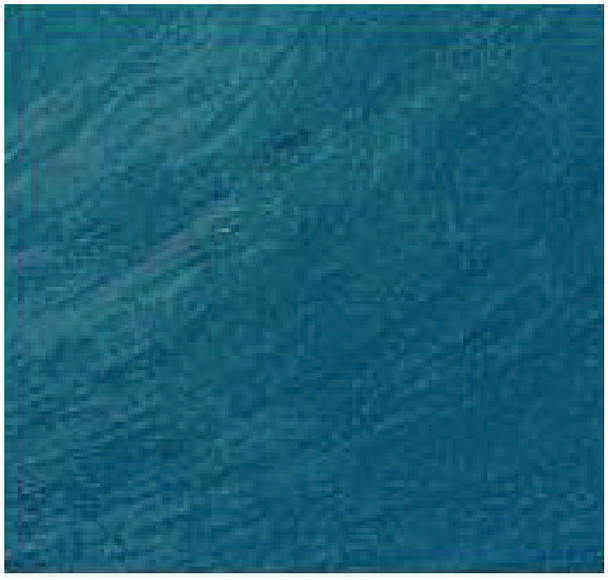

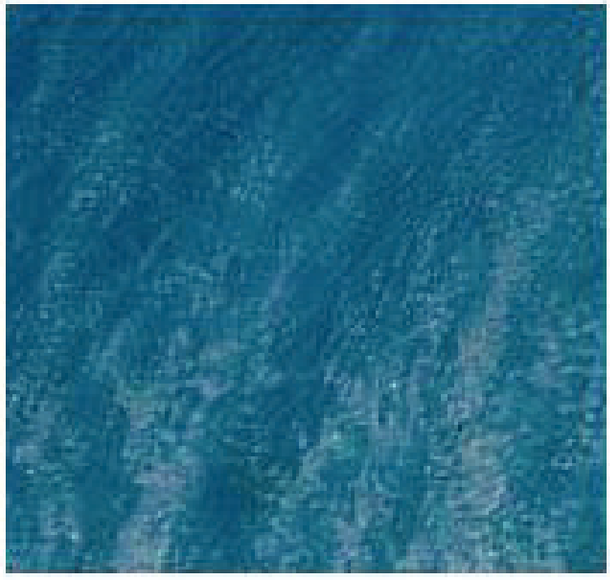



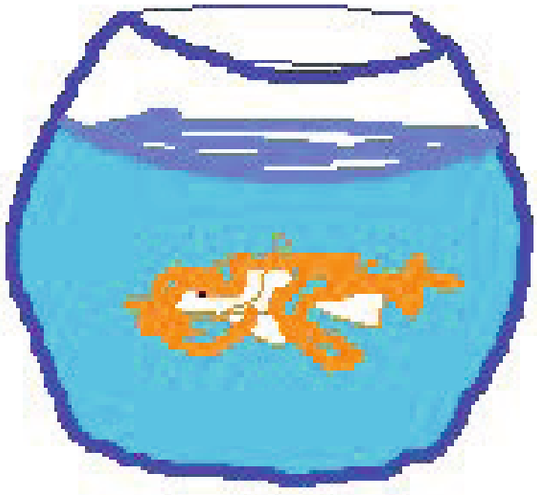

























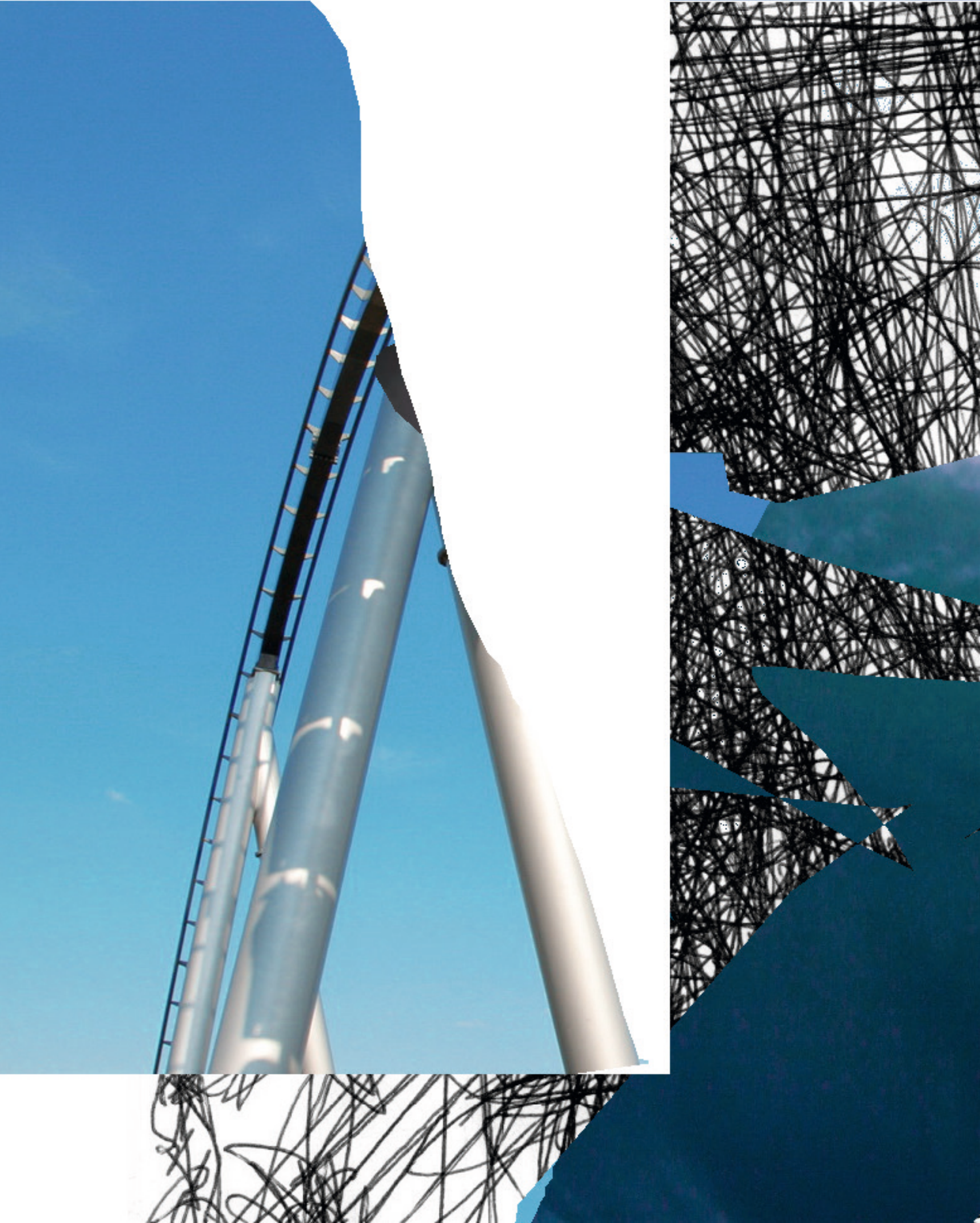

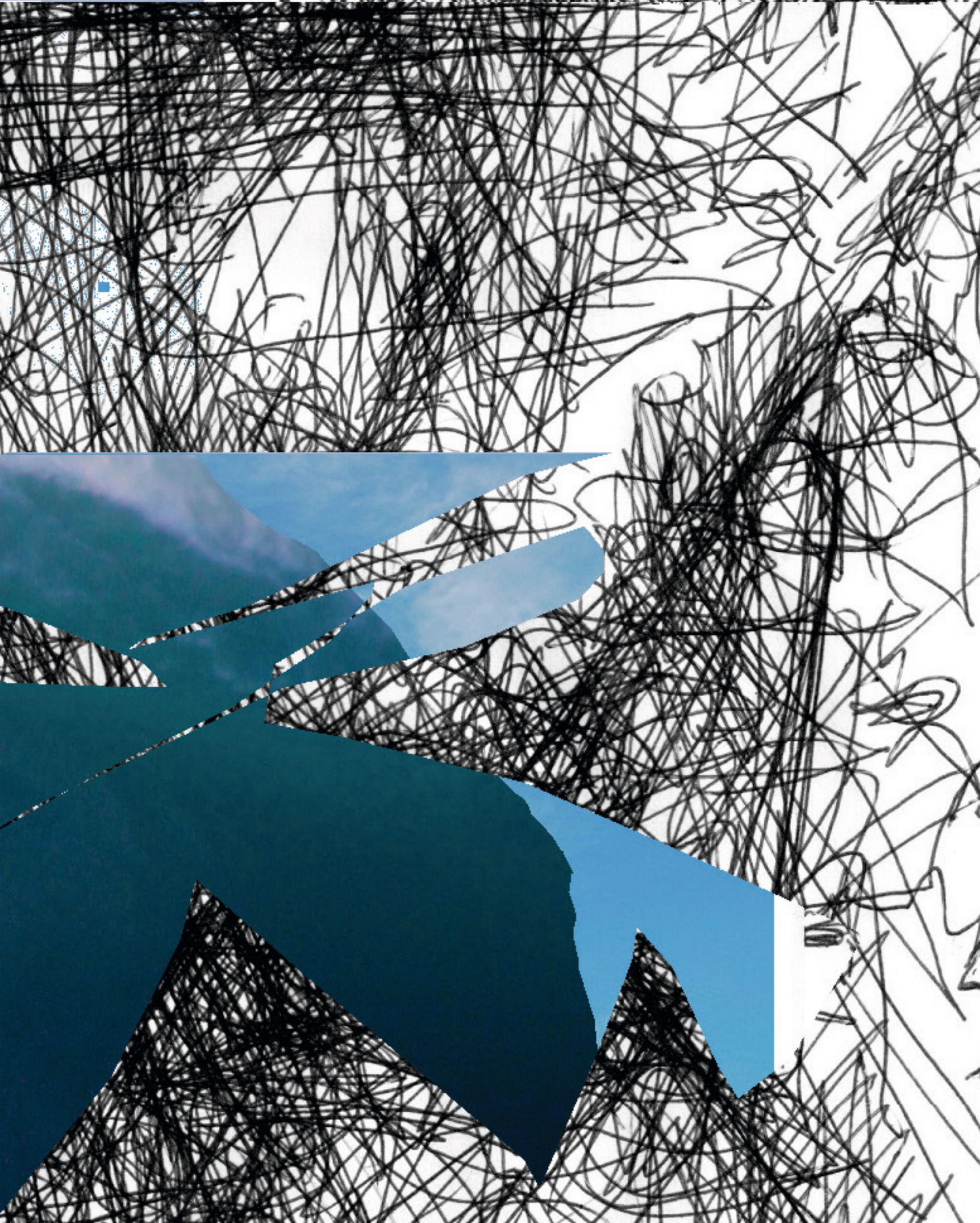




[TFF]|Enforcer 17 13
[tFf]|-=EnfOrcer=- 20 16
[tFf]|-=EnfOrcer=- 22 14
[tFf]|-=EnfOrcer=- 29 23
[tFf]|-=EnfOrcer=- 15 9
[tFf]|-=EnfOrcer=- 11 4
[tFf]|-=EnfOrcer=- 13 5
[tFf]|-=EnfOrcer=- 17 10
[tFf]|-=EnfOrcer=- 16 6
[tFf]|-=EnfOrcer=- 7 0
[tFf]|-=EnfOrcer=- 13 4
[tFf]|-=EnfOrcer=- DEAD 23 15
[tFf]|-=EnfOrcer=- 24 15
[tFf]|-=EnfOrcer=- 30 22
[tFf]|-=EnfOrcer=- 36 16
[tFf]|-=EnfOrcer=- 10 1
[tFf]|-=EnfOrcer=- 15 6
[tFf]|-=EnfOrcer=- 28 10
[TFF]|Enforcer =[SFF]= nEmO
[tFf]|-=EnfOrcer=- Musashi
[tFf]|-=EnfOrcer=- luCker--n1

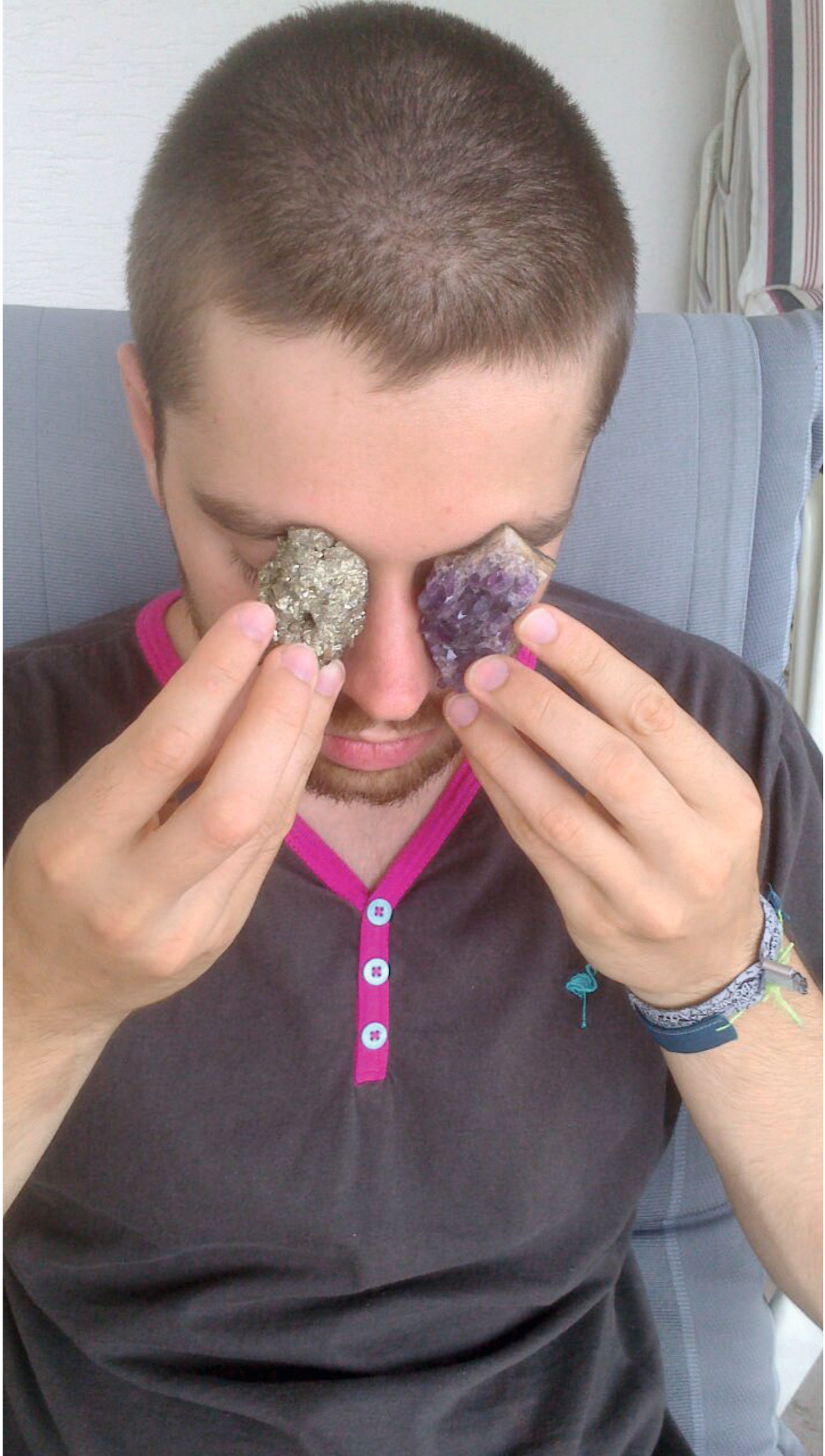







































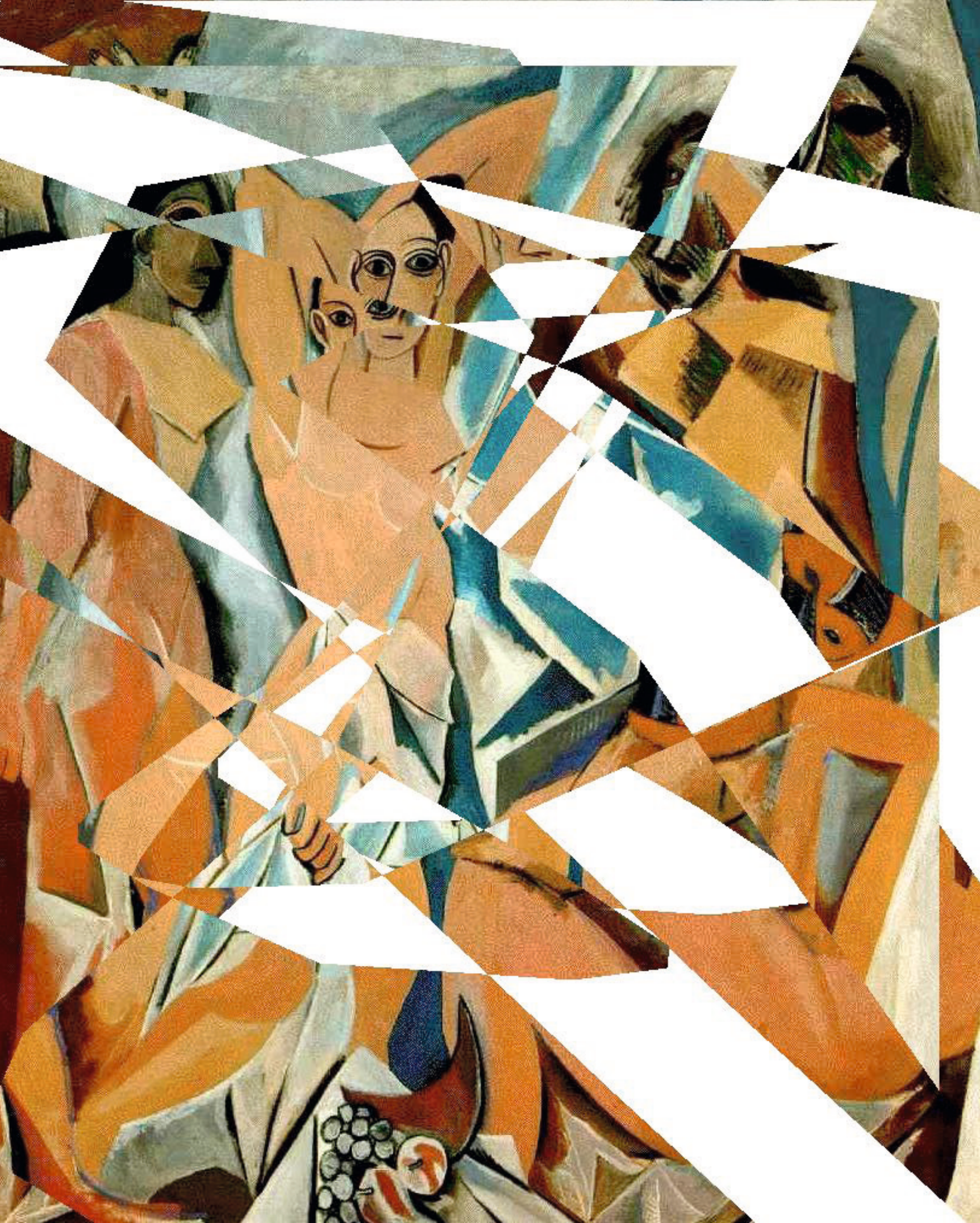







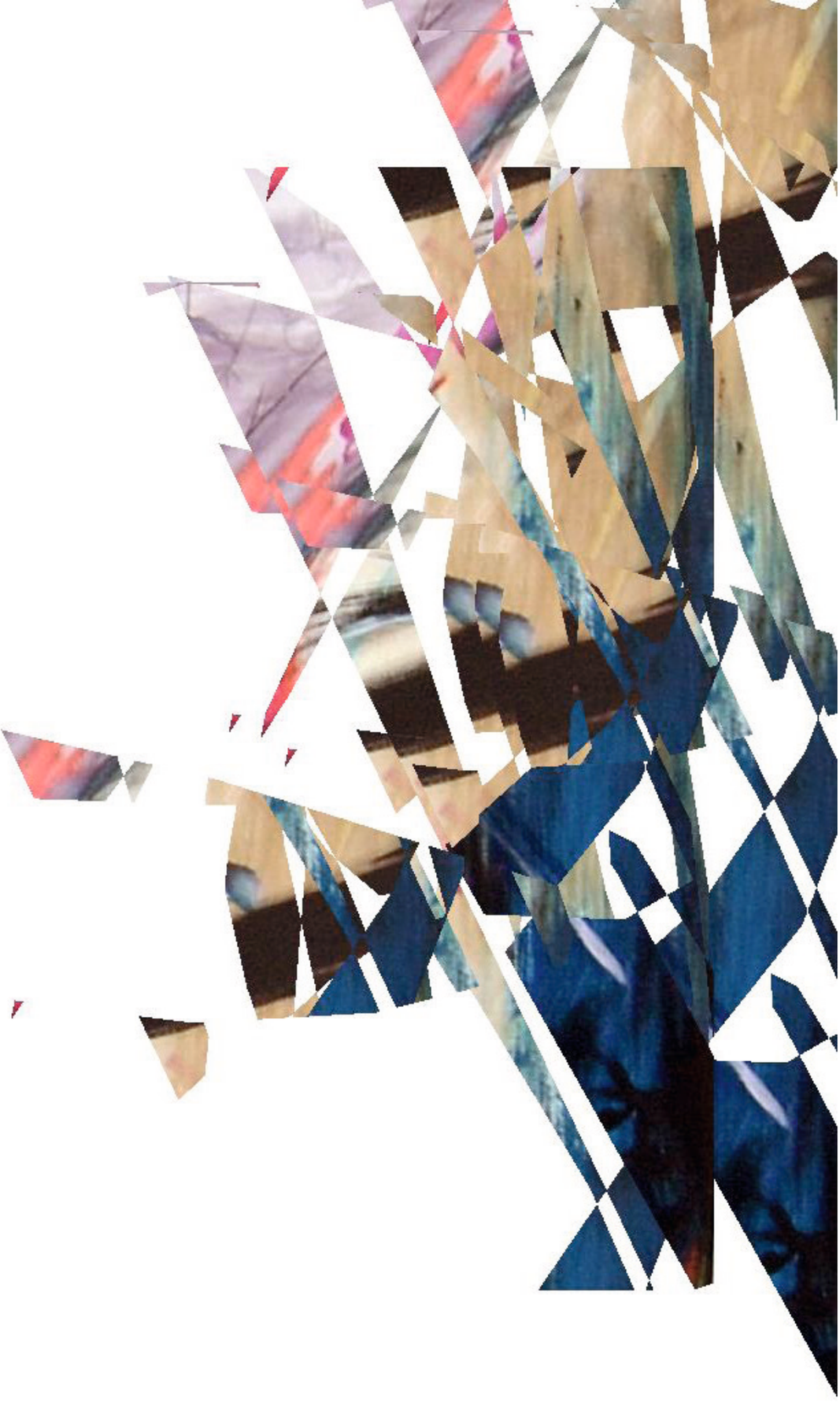

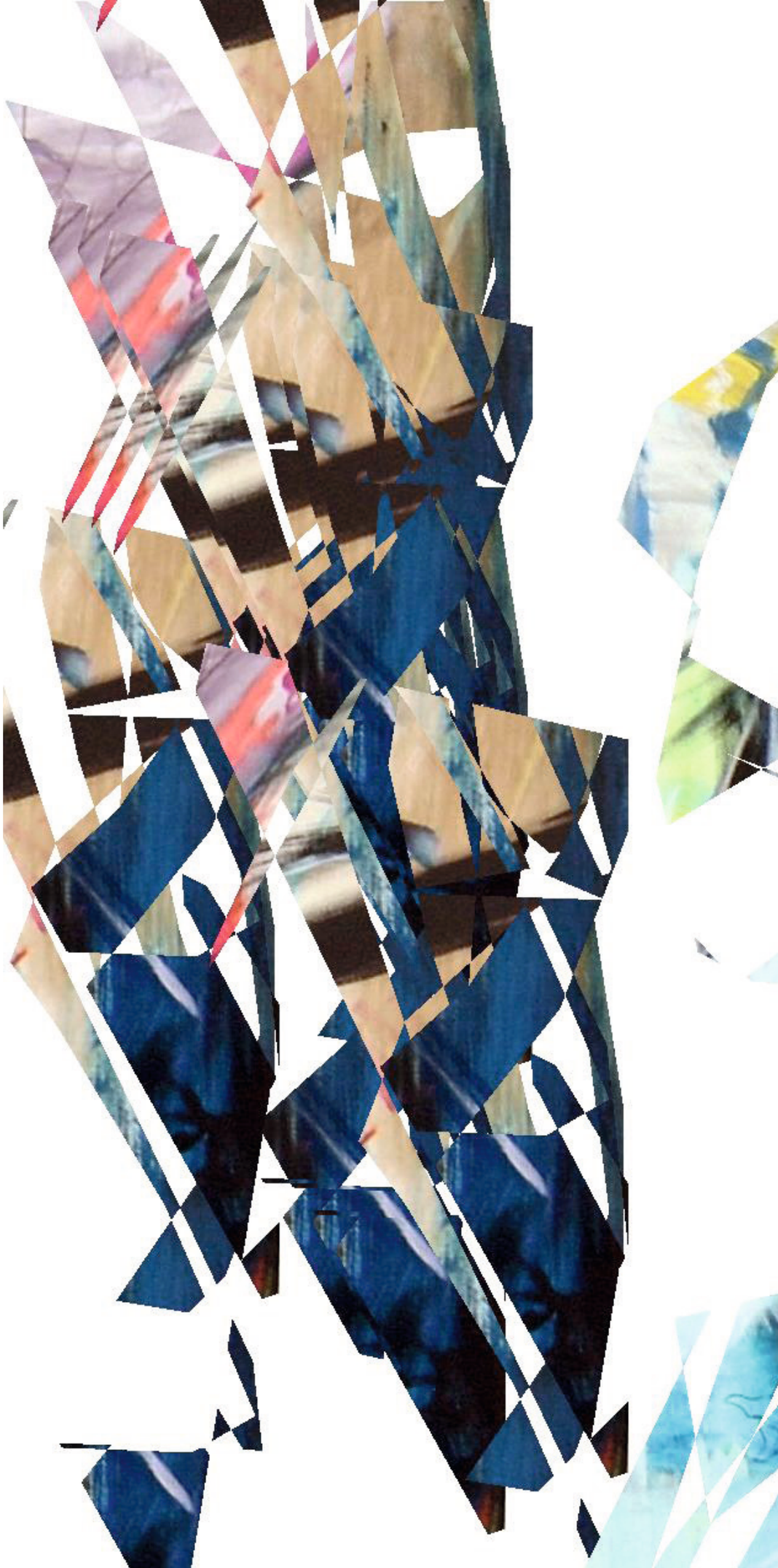

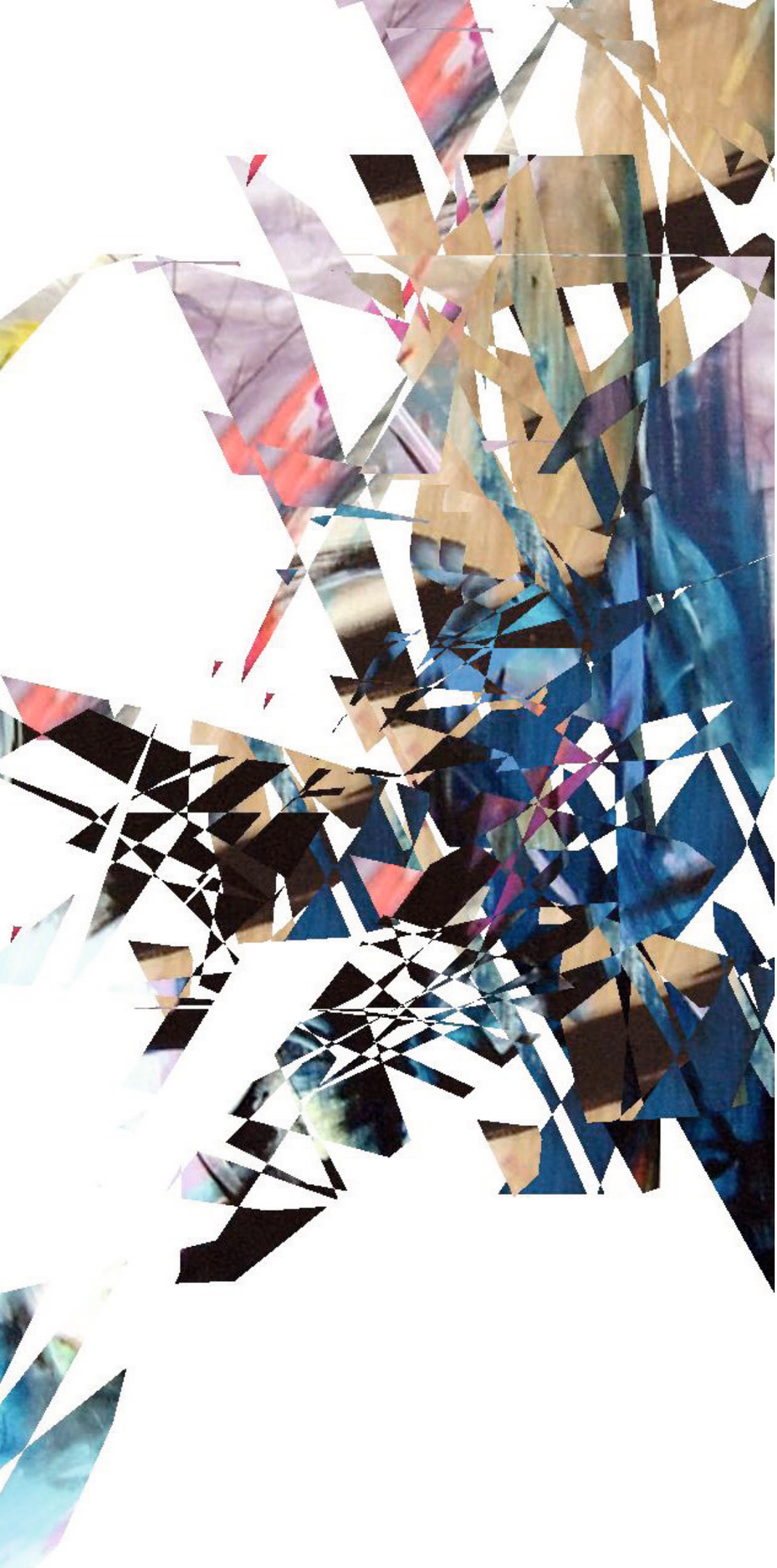

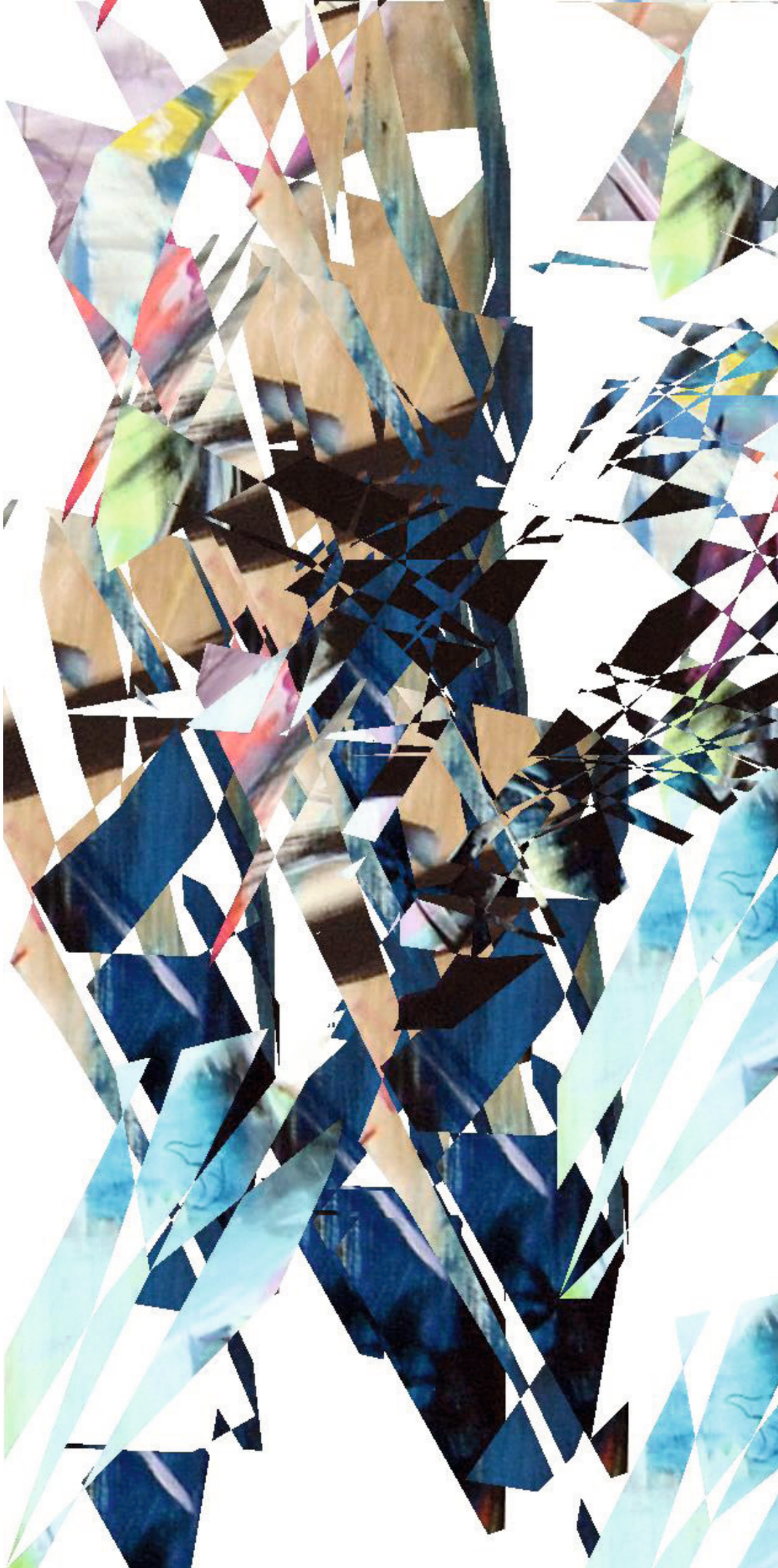















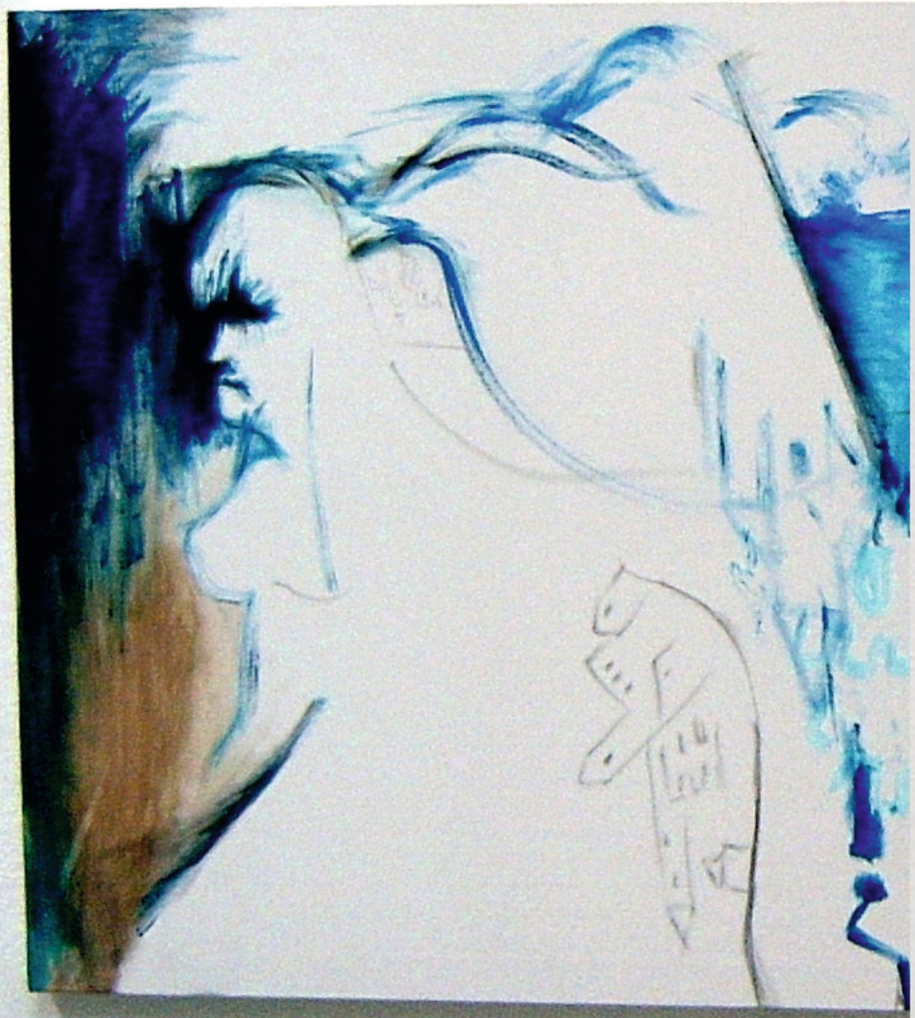

























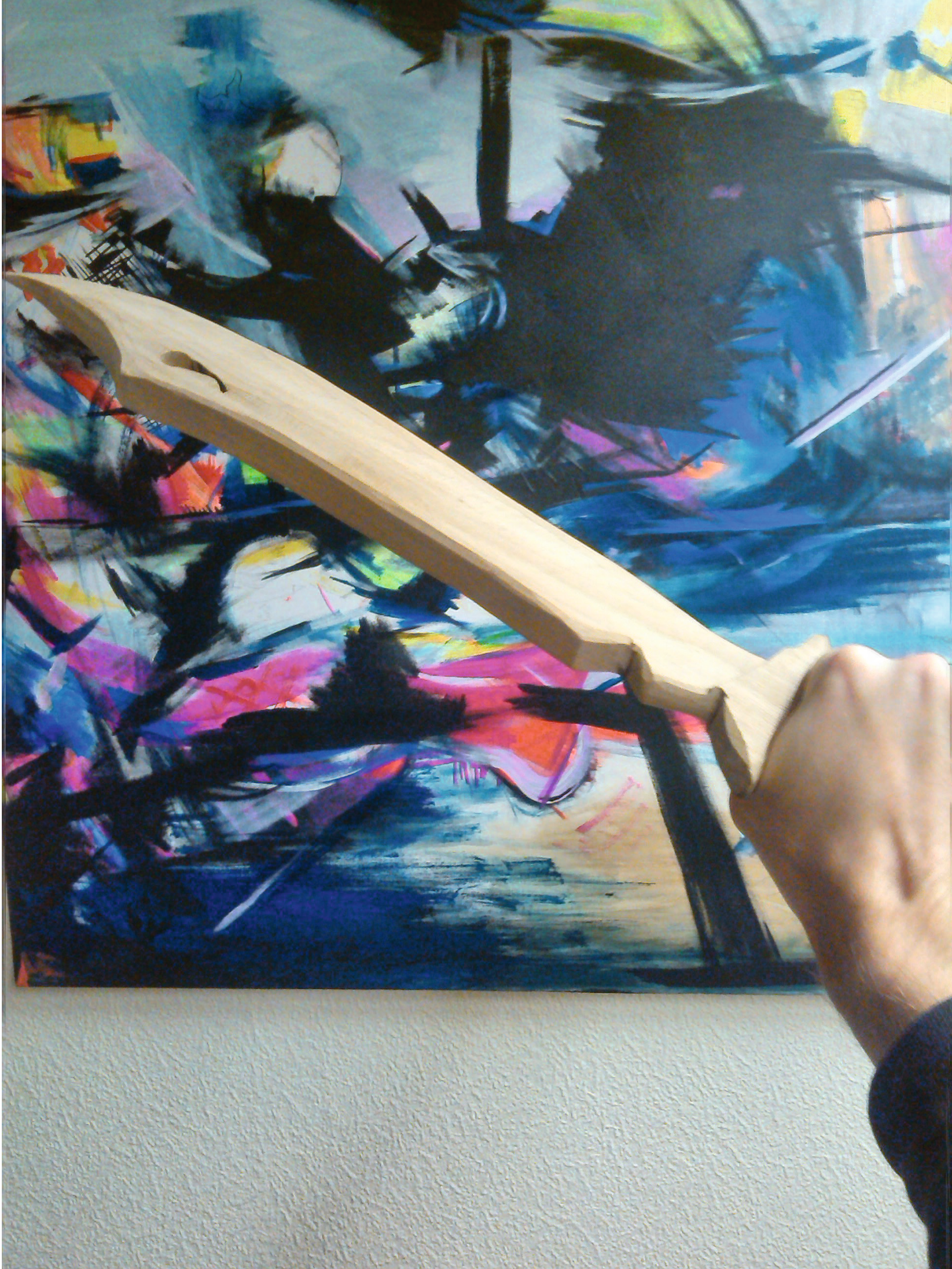





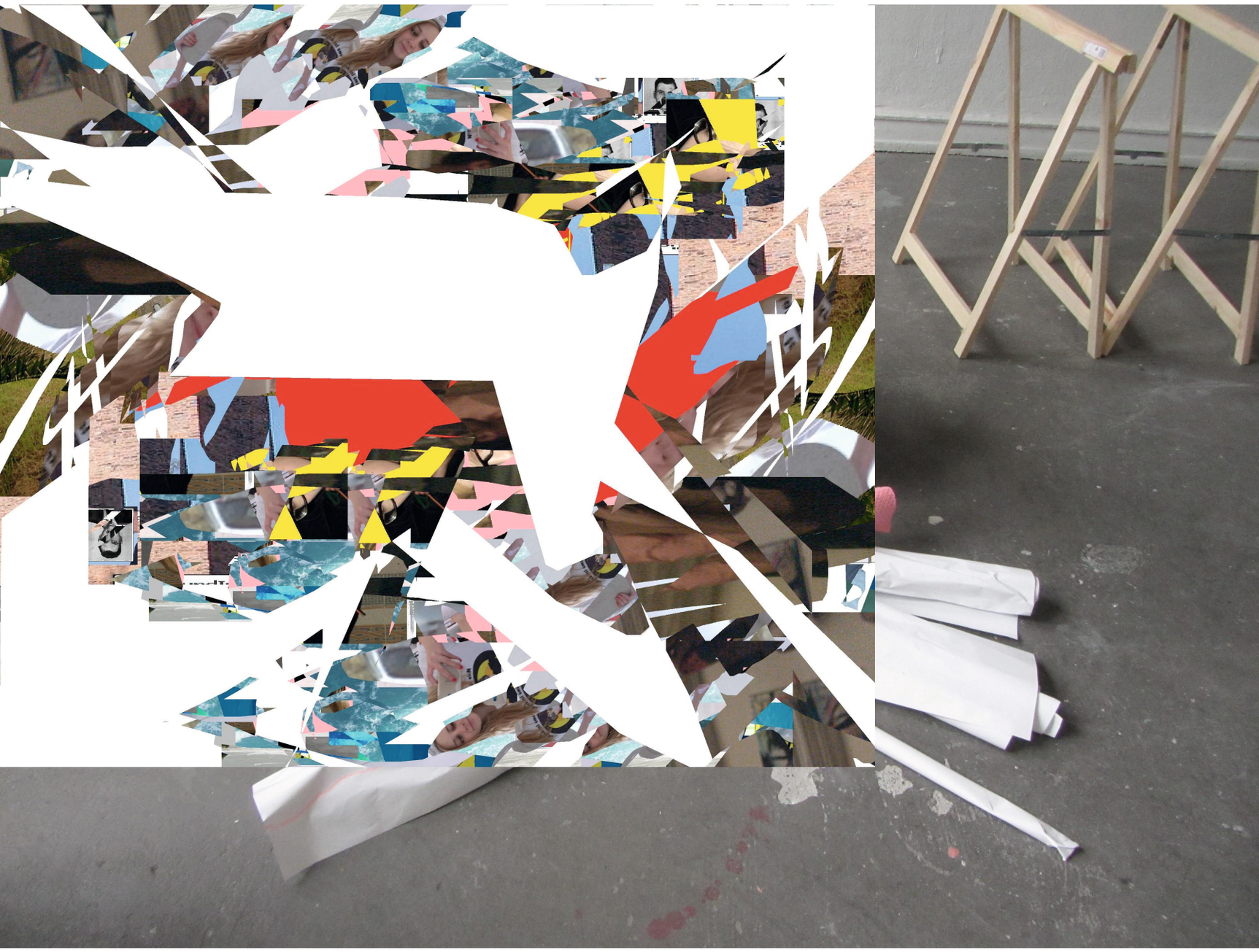






SAID THE RABBIT
TO THE HUNTER
LOOK OUT

03.07.10 03:11





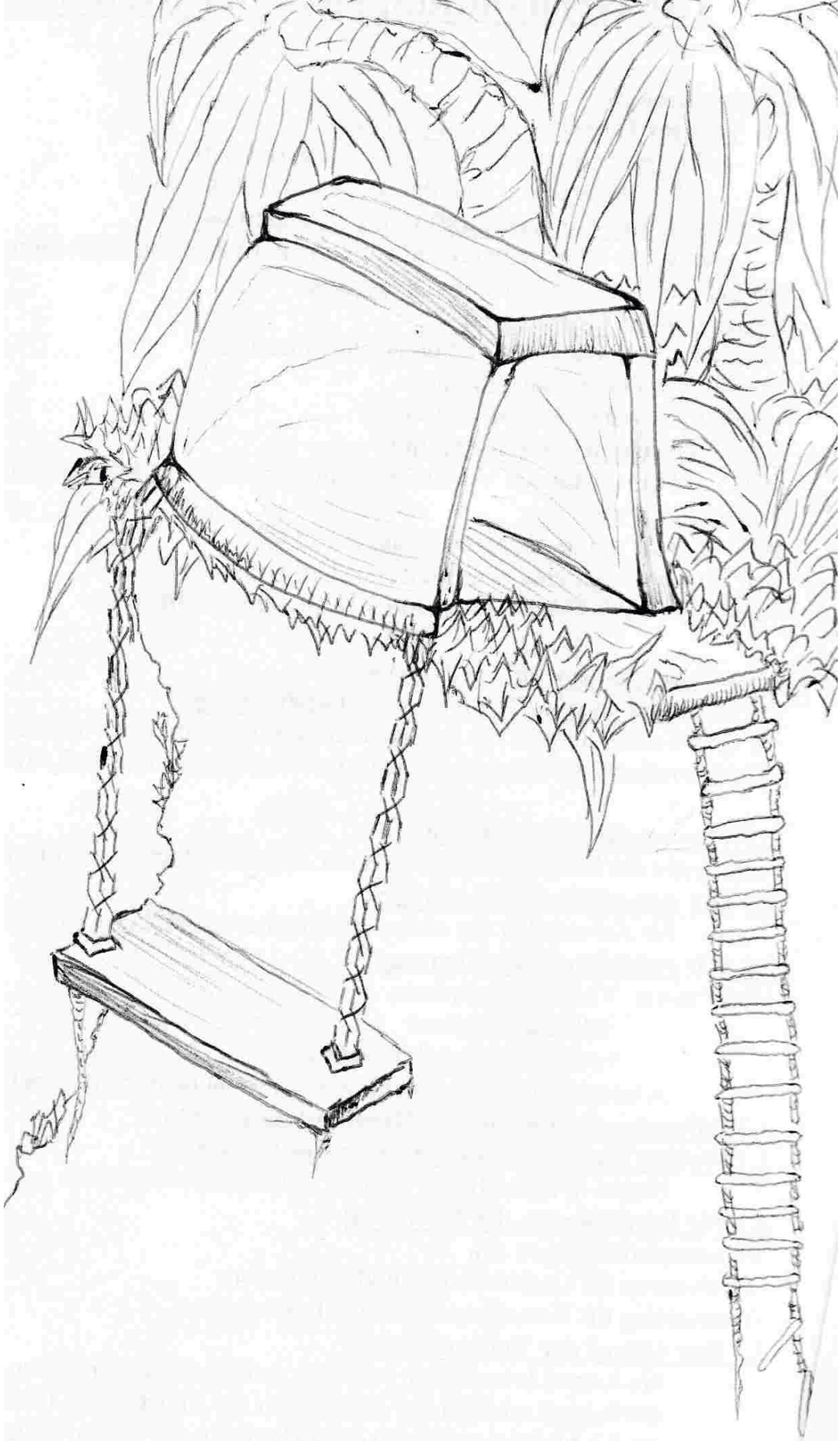



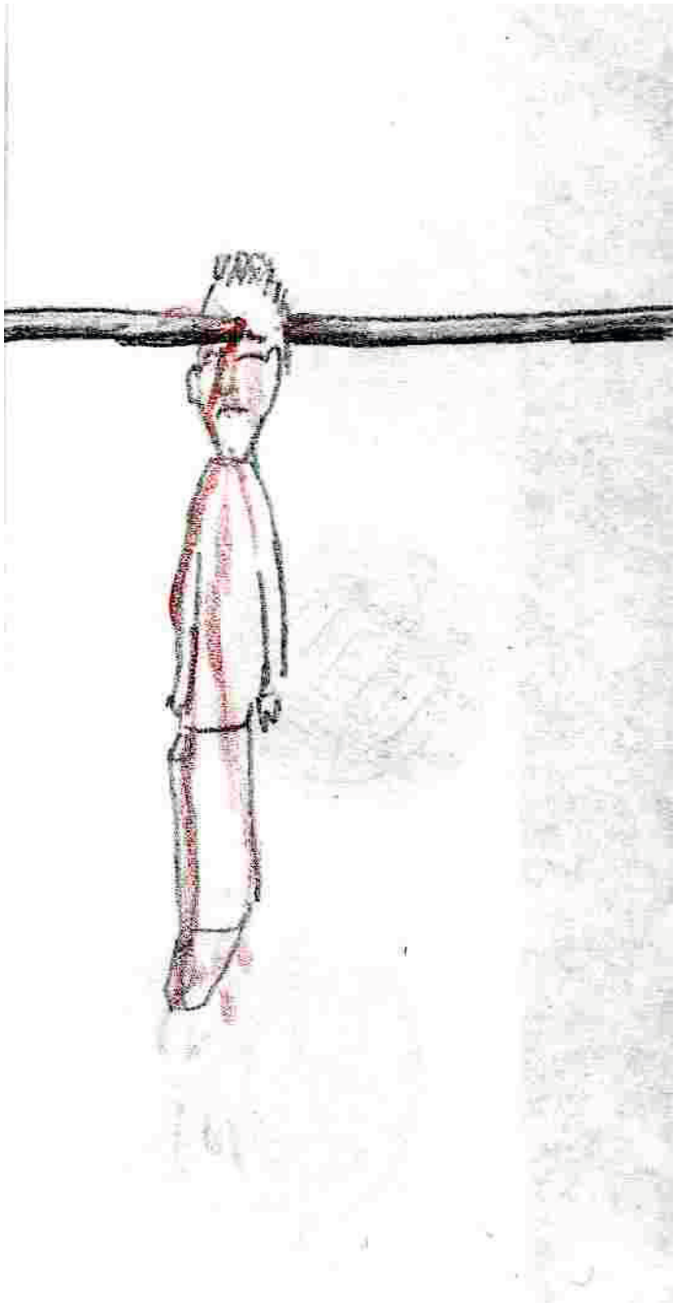

$(5^2)^x$

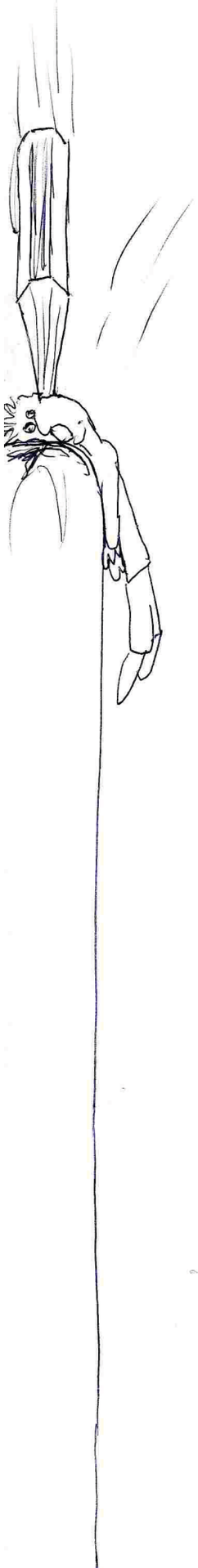

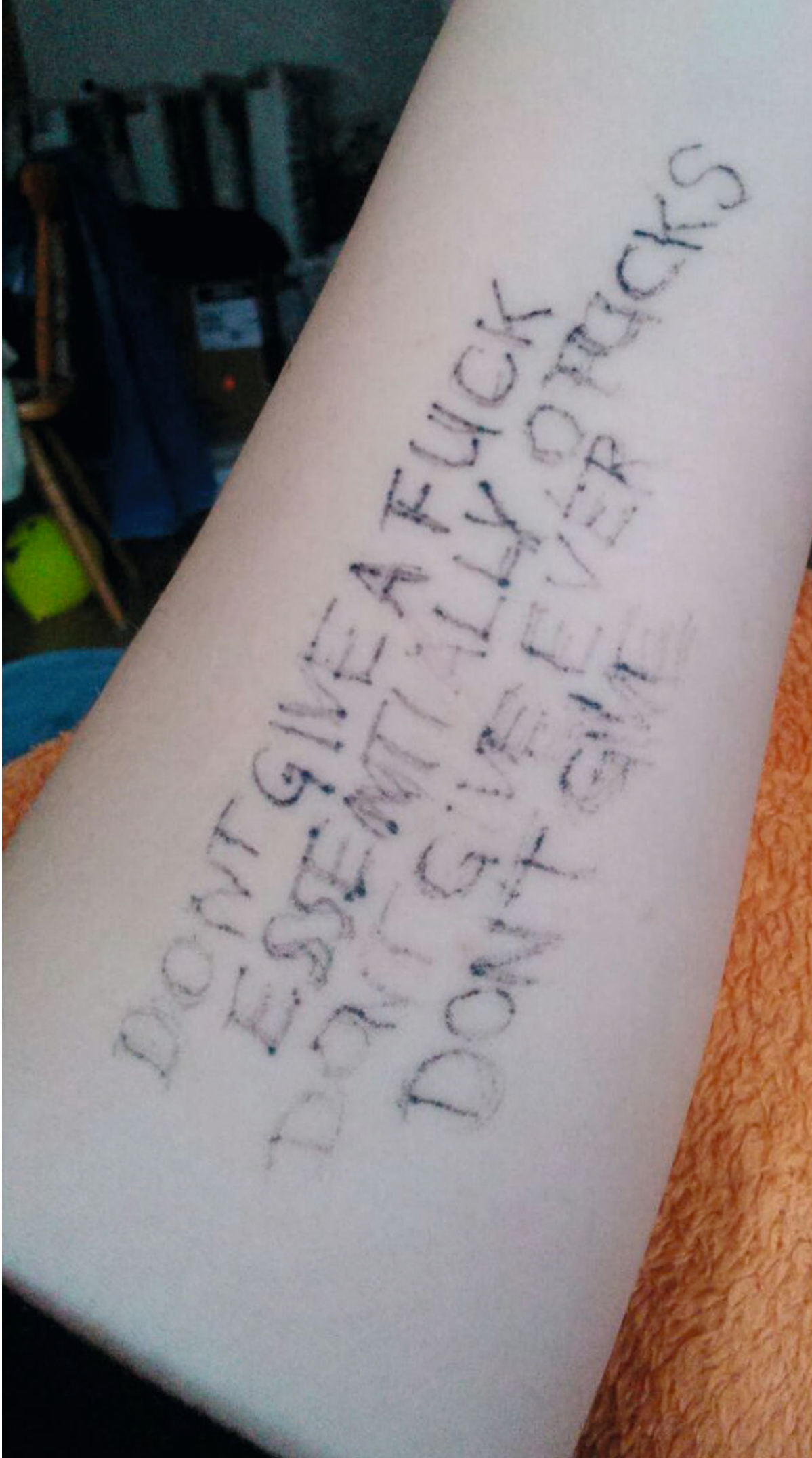
DON'T GIVE A FUCK
ESSENTIALLY OPTICKS
DON'T GIVE EVER
DON'T GIVE

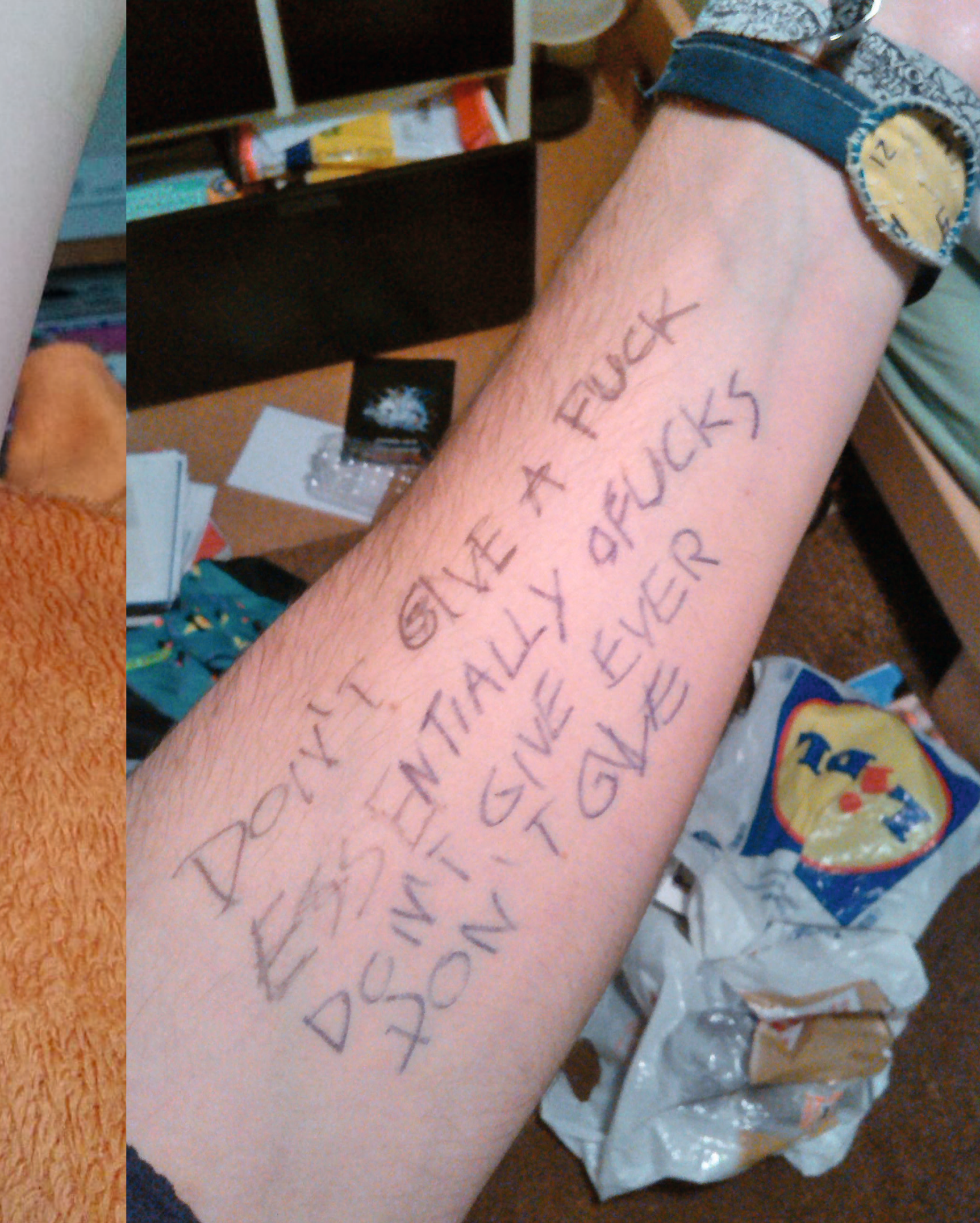
DON'T GIVE A FUCK
ESSENTIALLY 0 FUCKS
DO I GIVE EVER
DON'T GIVE




CAPE OF GOOD HOPE

PEDIA
nzyklopädie

rtale
rtikel
en
rbessern
rtikel
ortal
derungen
n
exportieren
ge
en Sprachen

Artikel | Diskussion

Persönlichkeitsstörung

Als **Persönlichkeitsstörungen** werden Störungen der Persönlichkeit bezeichnet, wenn bestimmt
Weise ausgeprägt, unflexibel und wenig angepasst sind. Sie bezeichnen Erlebens- und Verhalten
Kindheit und späteren Lebensabschnitten, genetischen Faktoren und/oder erworbenen Hirnschäde
situationsangemessenen Erleben und Verhalten in charakteristischer Weise ab. Die persönliche u
meistens beeinträchtigt.

Persönlichkeitsstörungen werden nach charakteristischen Merkmalen unterteilt, wobei jedoch häu
klinischer Psychologie wurden verschiedene Typologien oder Klassifikationssysteme entwickelt, v
Persönlichkeitsstörungen zum Symptomkomplex *Psychische und Verhaltensstörungen*.

Inhaltsverzeichnis [Verbergen]

1 Geschichte der Diagnose Persönlichkeitsstörungen
2 Cluster-Einteilung nach DSM-IV und ICD-10
3 Klassifizierung nach ICD-10
  3.1 Paranoide Persönlichkeitsstörung
  3.2 Schizoide Persönlichkeitsstörung
  3.3 Dissoziale Persönlichkeitsstörung
  3.4 Emotional instabile Persönlichkeitsstörung
  3.5 Histrionische Persönlichkeitsstörung
  3.6 Anankastische (zwanghafte) Persönlichkeitsstörung
  3.7 Ängstliche Persönlichkeitsstörung
  3.8 Abhängige (asthenische) bzw. dependente Persönlichkeitsstörung
  3.9 Schizotypische Persönlichkeitsstörung
  3.10 Narzisstische Persönlichkeitsstörung
  3.11 Passiv-aggressive Persönlichkeitsstörung
  3.12 Kombinierte Persönlichkeitsstörung
  3.13 Persönlichkeitsentwicklungsstörungen bei Kindern und Jugendlichen
4 Häufigkeit
5 Ursachen
6 Begleiterkrankungen
7 Behandlung
8 Abgrenzung des Begriffs der Persönlichkeitsstörung von den Begriffen Neurosenstruktur und Neuro
9 Kritik am Begriff der Persönlichkeitsstörung
10 Literatur
11 Weblinks

e Merkmale der Persönlichkeitsstruktur in besonderer
smuster aufgrund von Entwicklungsbedingungen in der
en. Diese Verhaltensmuster weichen von einem flexiblen,
und soziale Funktions- und Leistungsfähigkeit ist

fig Überschneidungen vorkommen. In Psychiatrie und
wie ICD-10 und DSM-IV. Nach ICD-10 gehören die

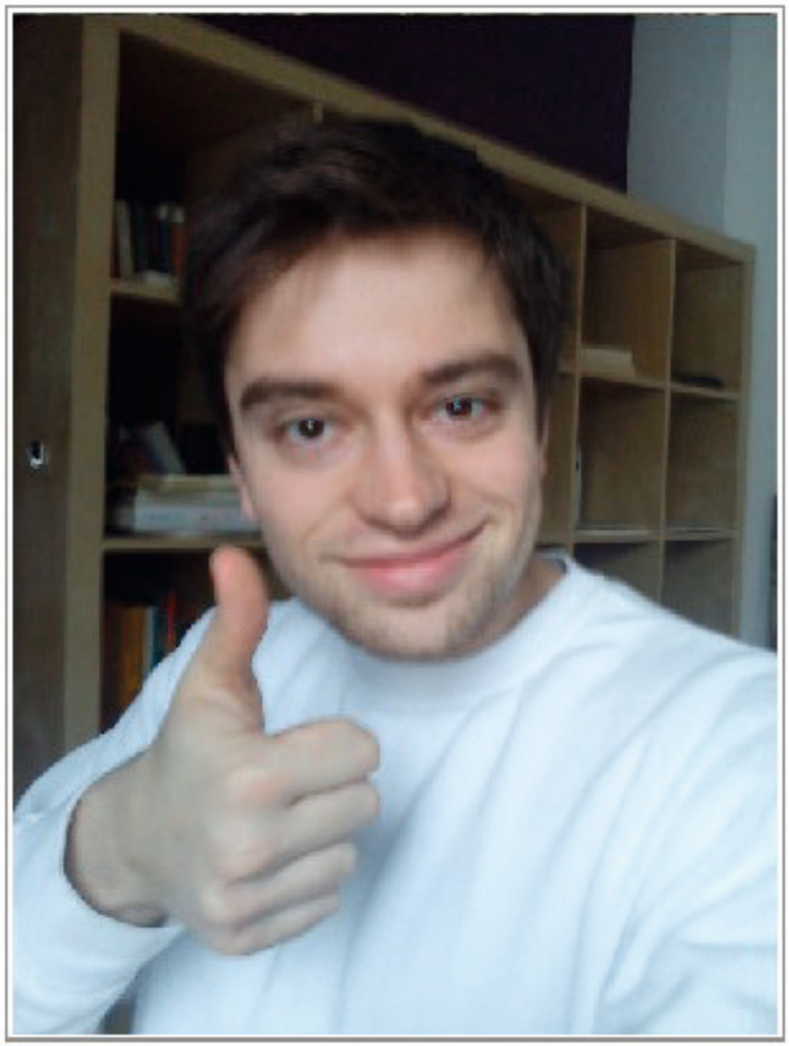

osendisposition



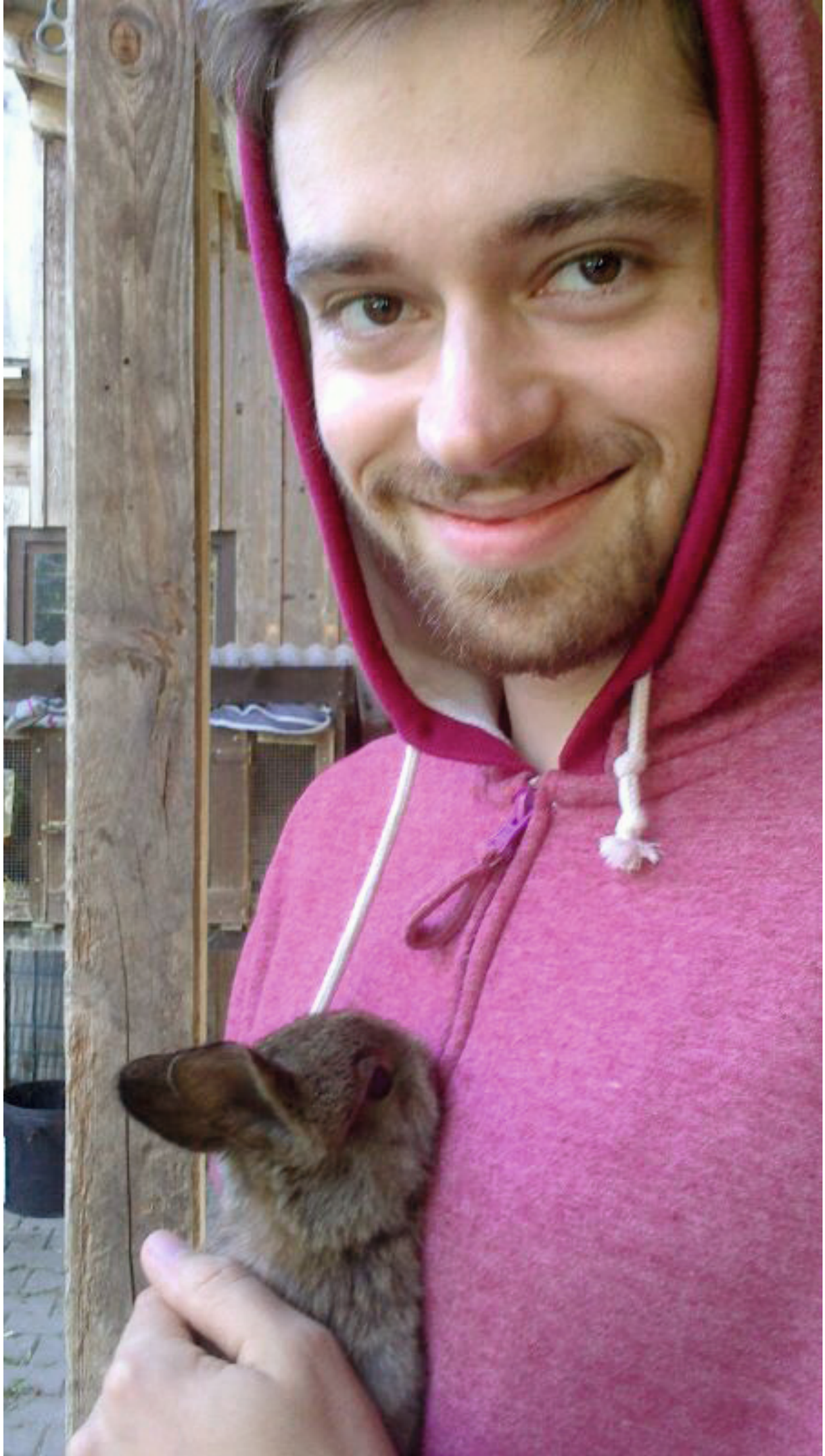





Dr.R - Message Session

Dr.R (03:46 PM) :
ich zahl doch koine 10€ und dann flieg ich im erste spiel widda raus
.=[K]=-. (03:46 PM) :
da gibts dann ne verfickte nebenrunde
Dr.R (03:47 PM) :
subber, do flieg ich au gleich widda raus
.=[K]=-. (03:47 PM) :
ne da sin dann mir wenn dei scheiss hurensoehne alle mitmache
.=[K]=-. (03:47 PM) :
.=[K]=-. (03:48 PM) :
die
.=[K]=-. (03:48 PM) :
ned dei
Dr.R (03:48 PM) :
drum, denk grad
.=[K]=-. (03:48 PM) :
jo
.=[K]=-. (03:48 PM) :
will dich ned beleidigen
aba bin grad sowas von scheisse gener
.=[K]=-. (03:51 PM) :
ey tu mir ma den gfalle un ruf de christo
des kannr sich in arsch schiebe
.=[K]=-. (03:53 PM) :
hallo?
.=[K]=-. (03:56 PM) :
haaaa



Obj

2 Processes Identified
2 Modules Identified
90 Registry Keys Identified
247 Registry Values Identified
87 Files Identified
5 Folders Identified

Show Logfile | Next

Ad-Aware SE Professional, Build 1.05

Send By: Send

Deja que salga tu preferido!
¡Ven al DevilMarket!

DE « 16:03











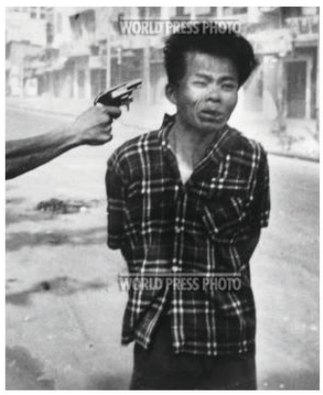
WORLD PRESS PHOTO
WORLD PRESS PHOTO

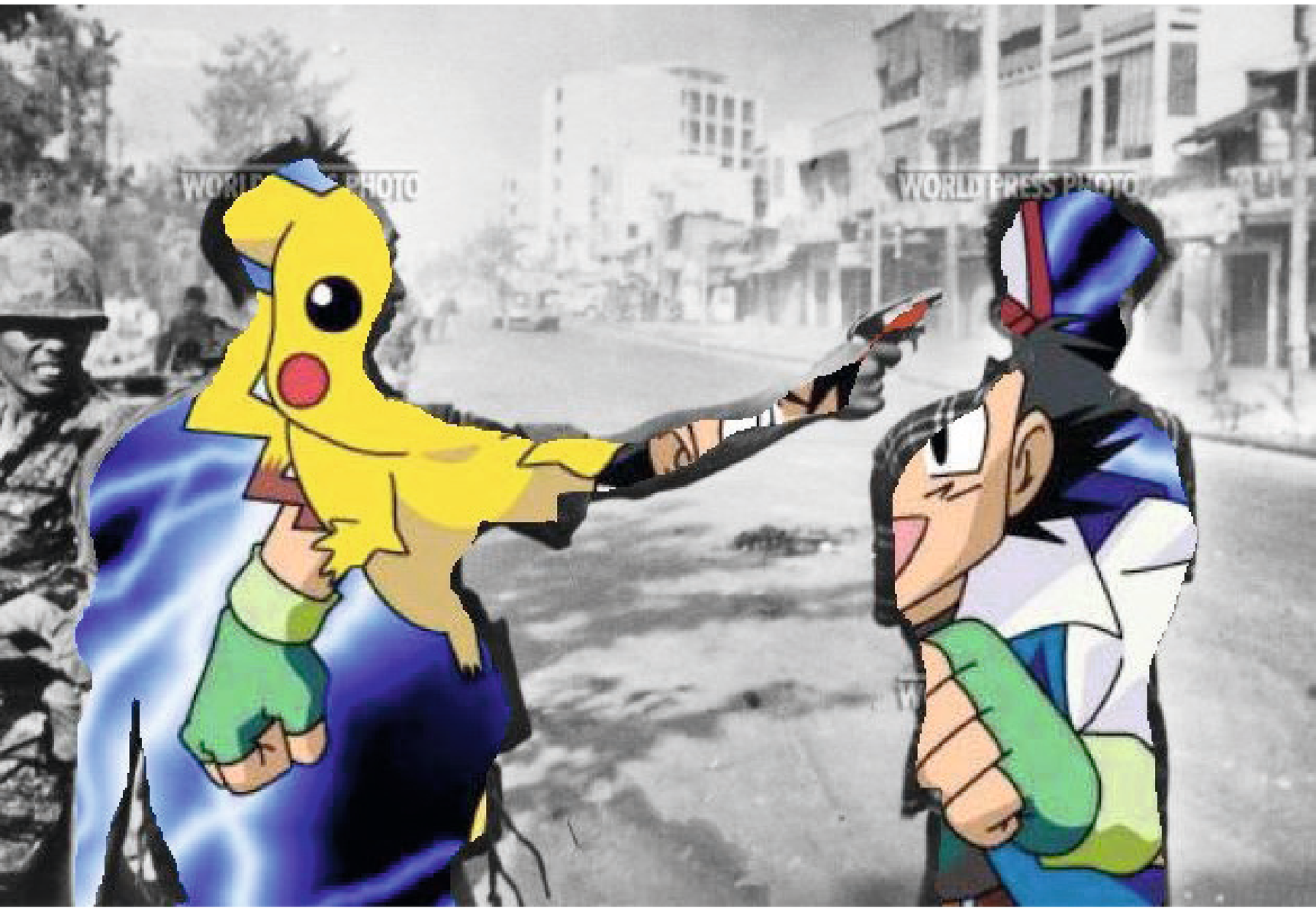
WORLD PRESS PHOTO
WORLD PRESS PHOTO





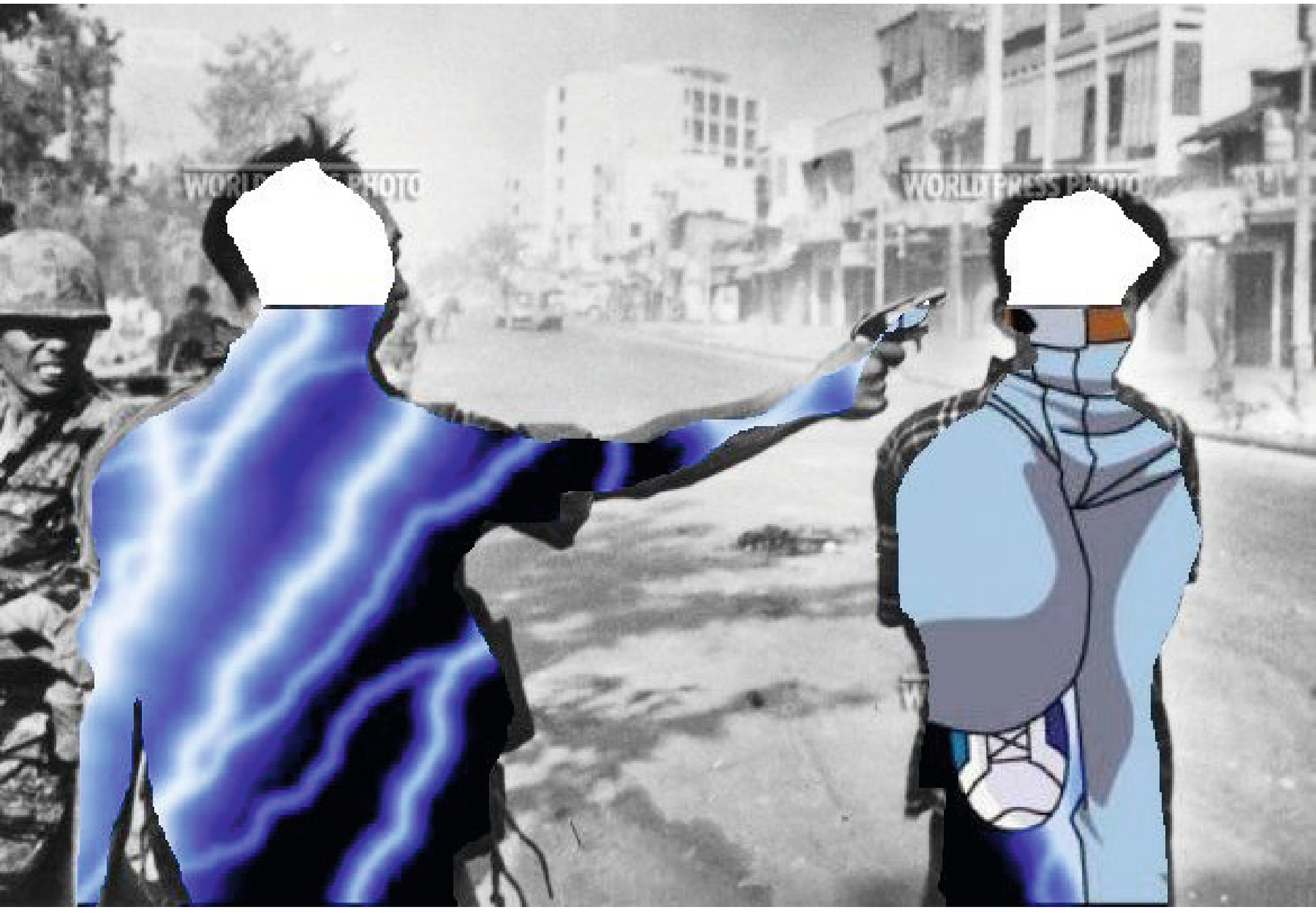
WORLD PRESS PHOTO
WORLD PRESS PHOTO





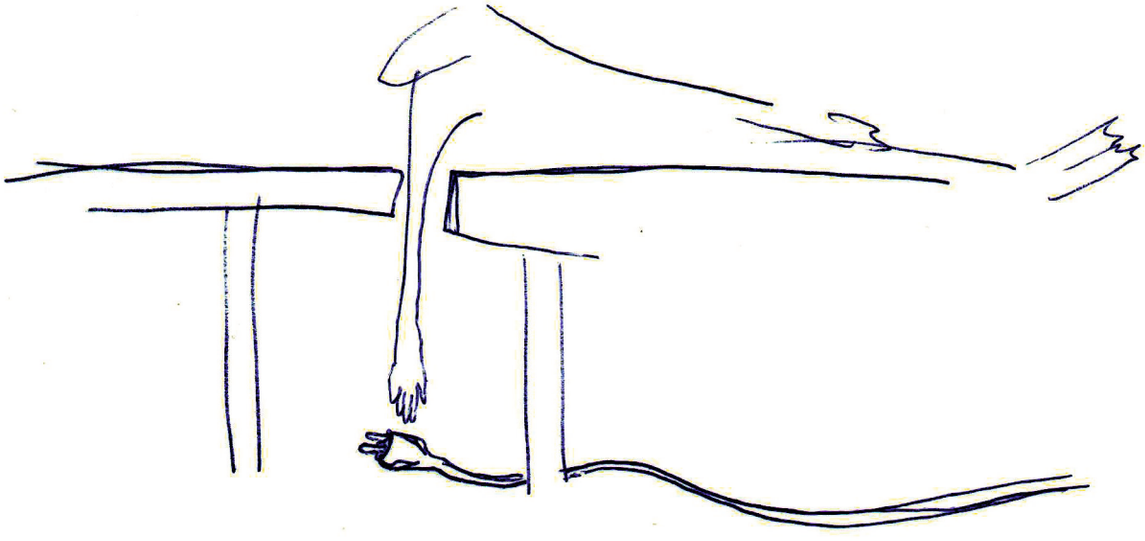

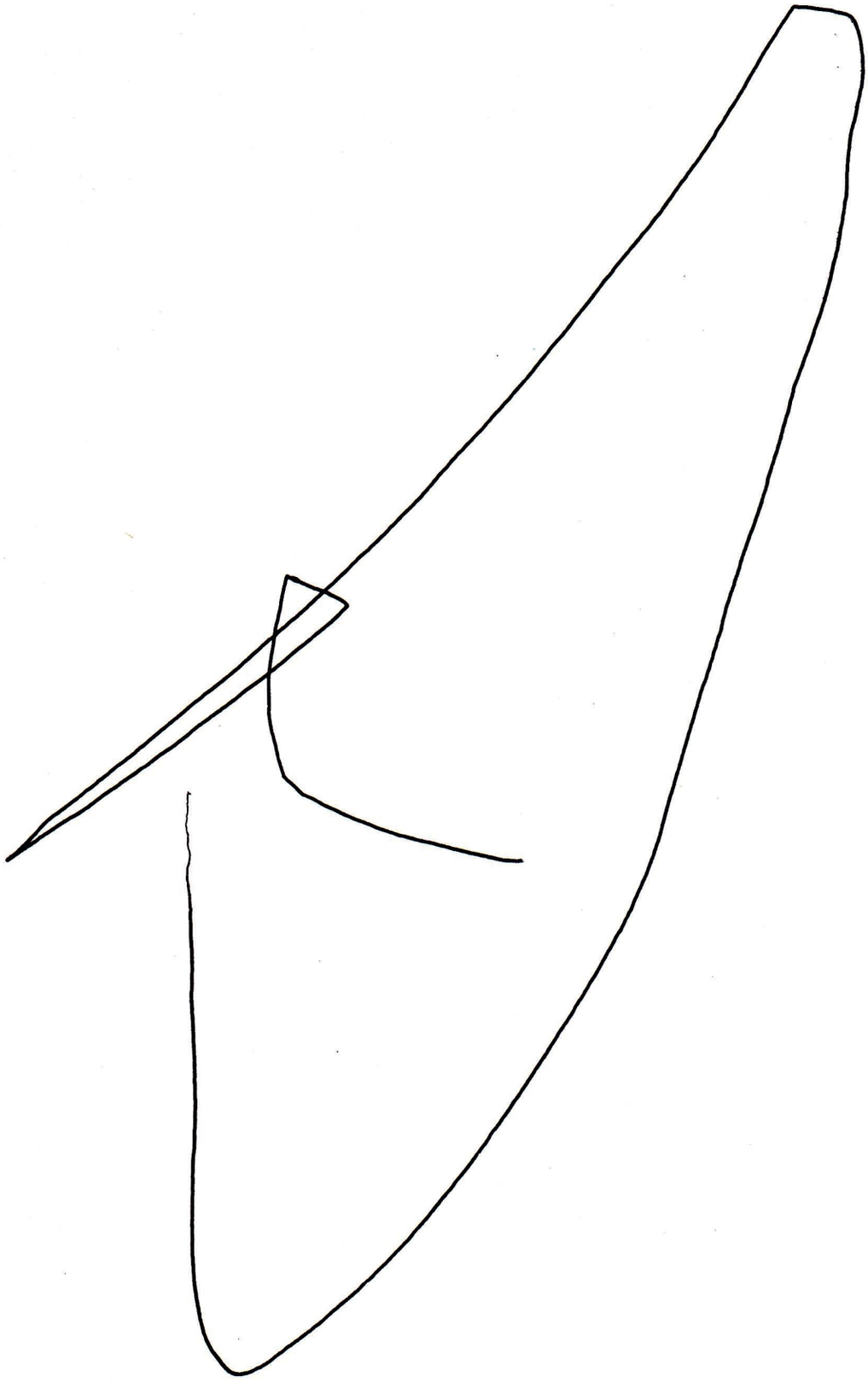




LG

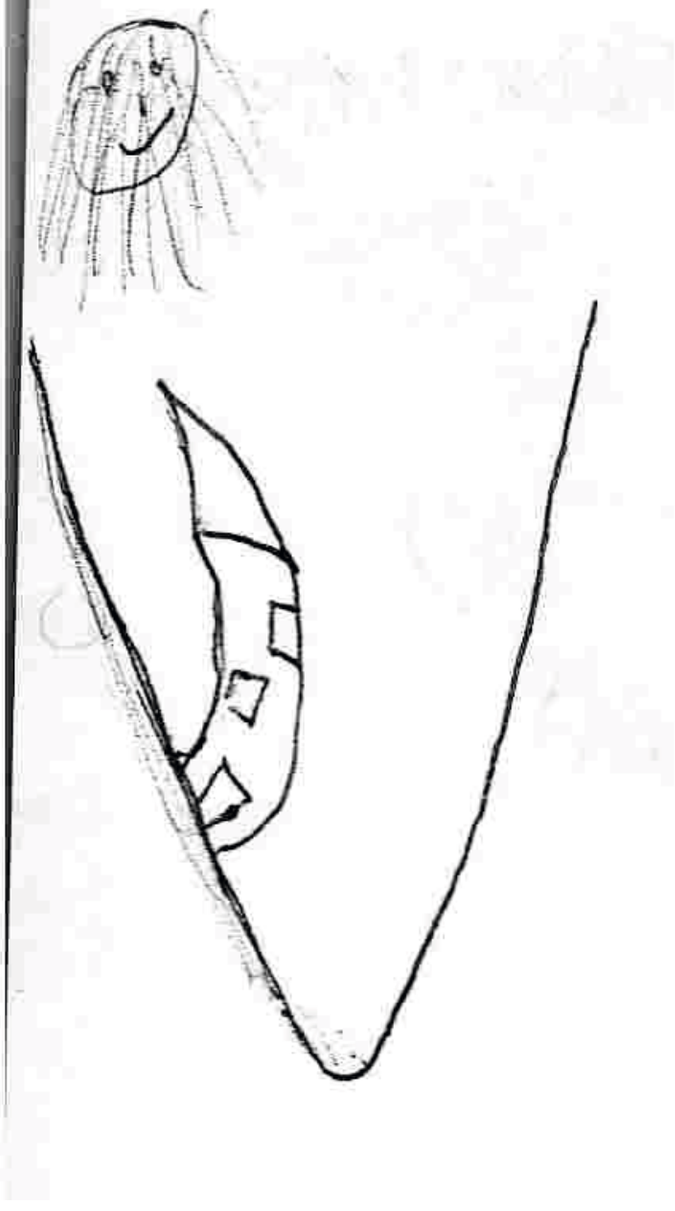



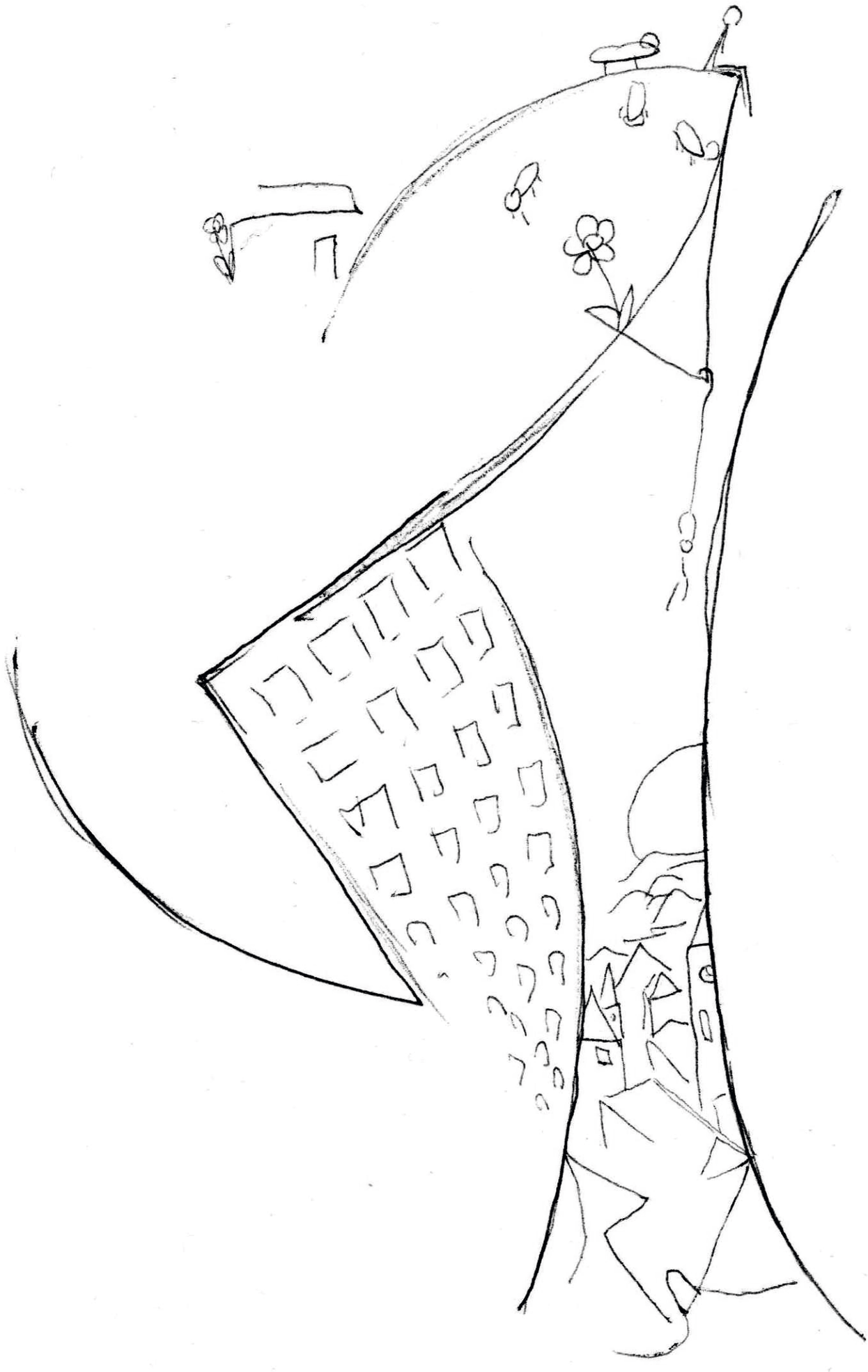

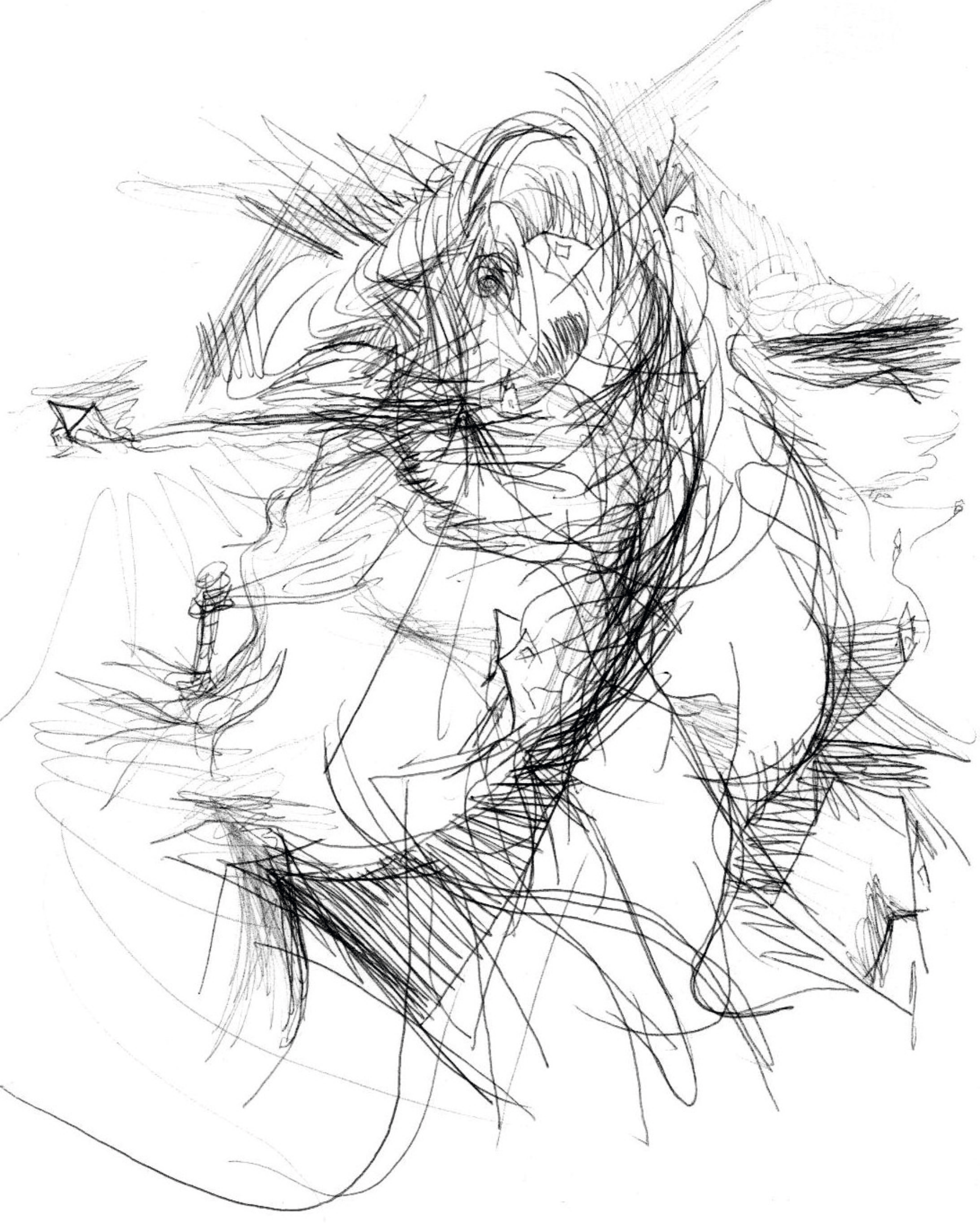

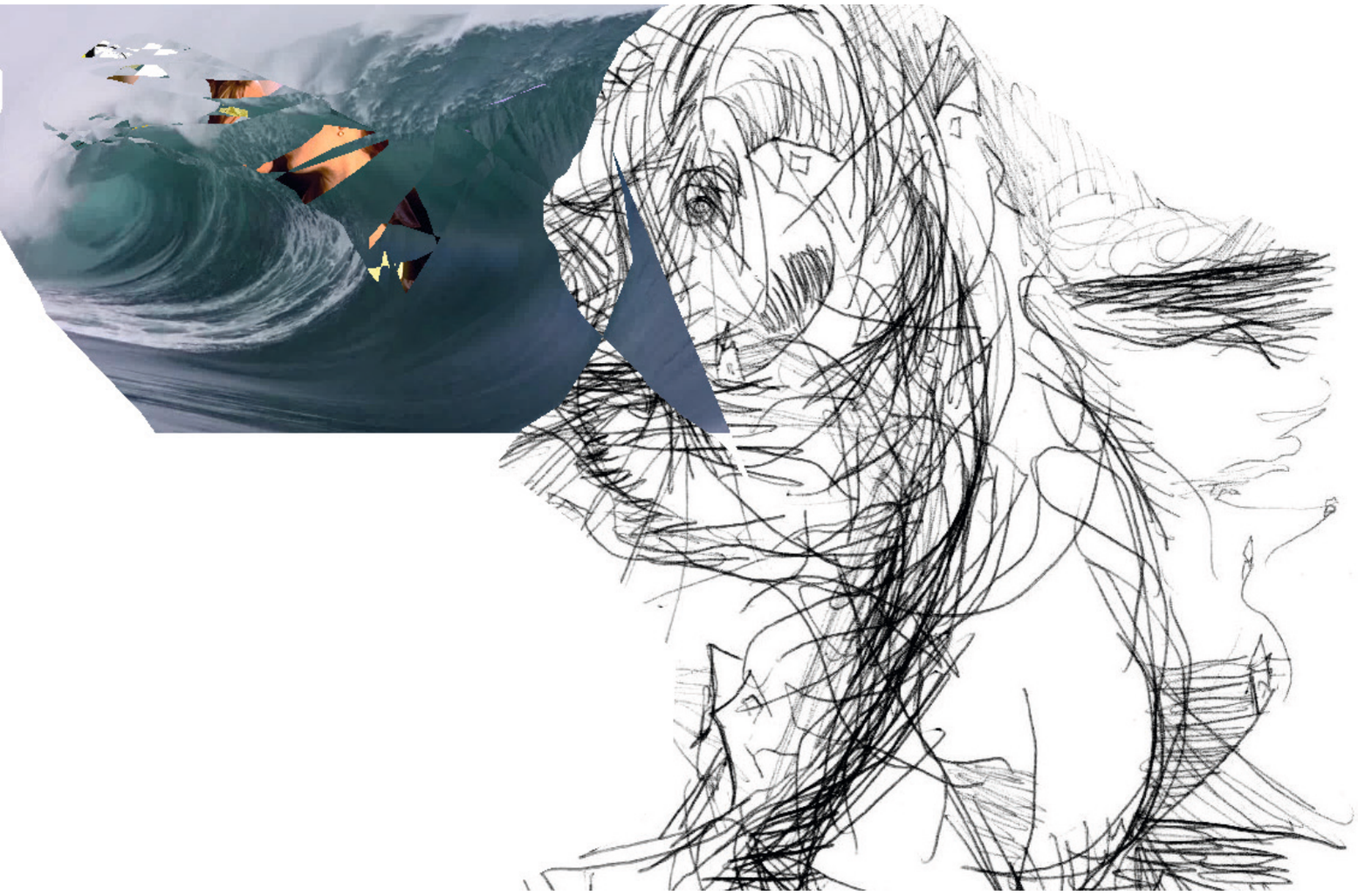

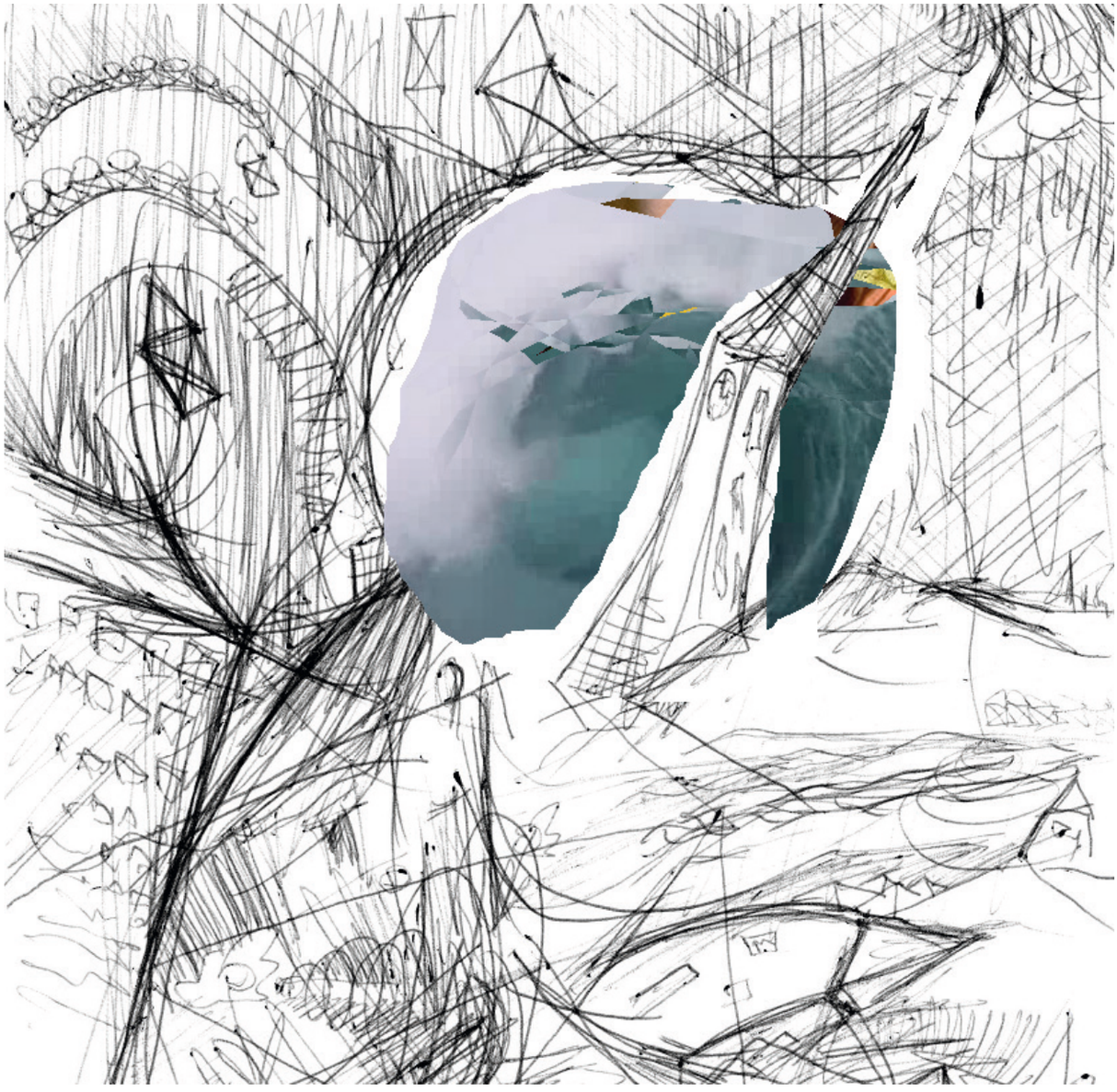

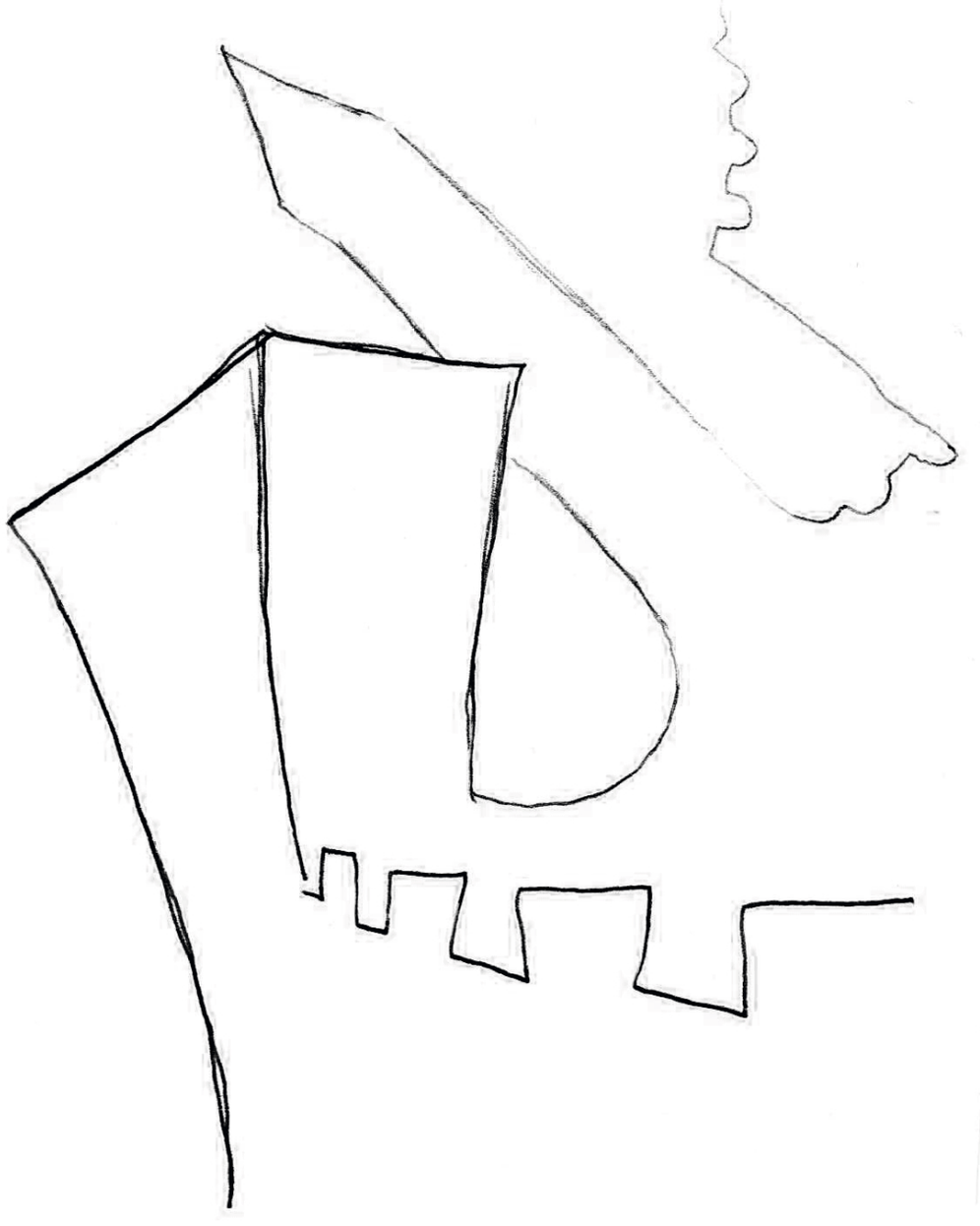









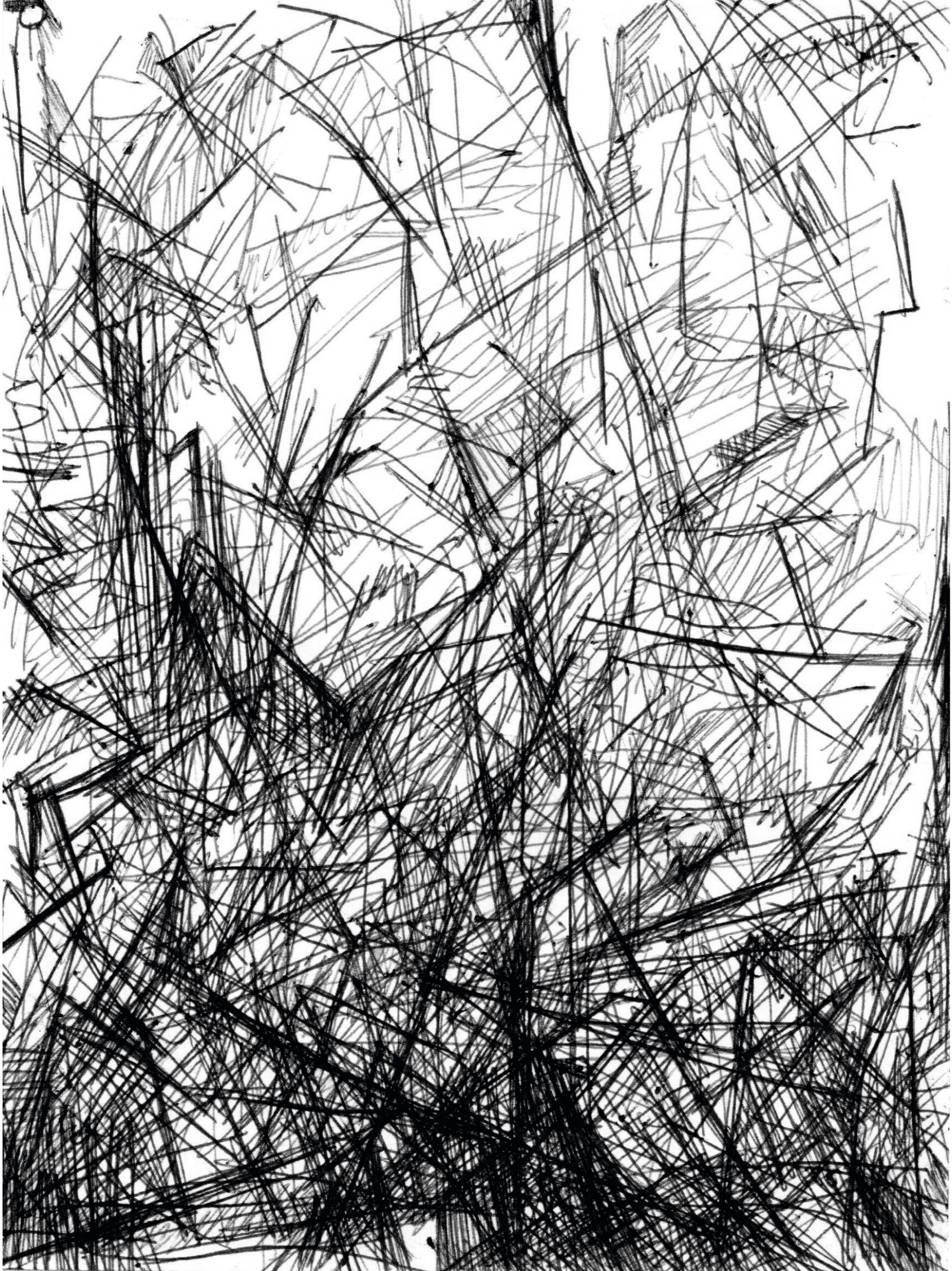

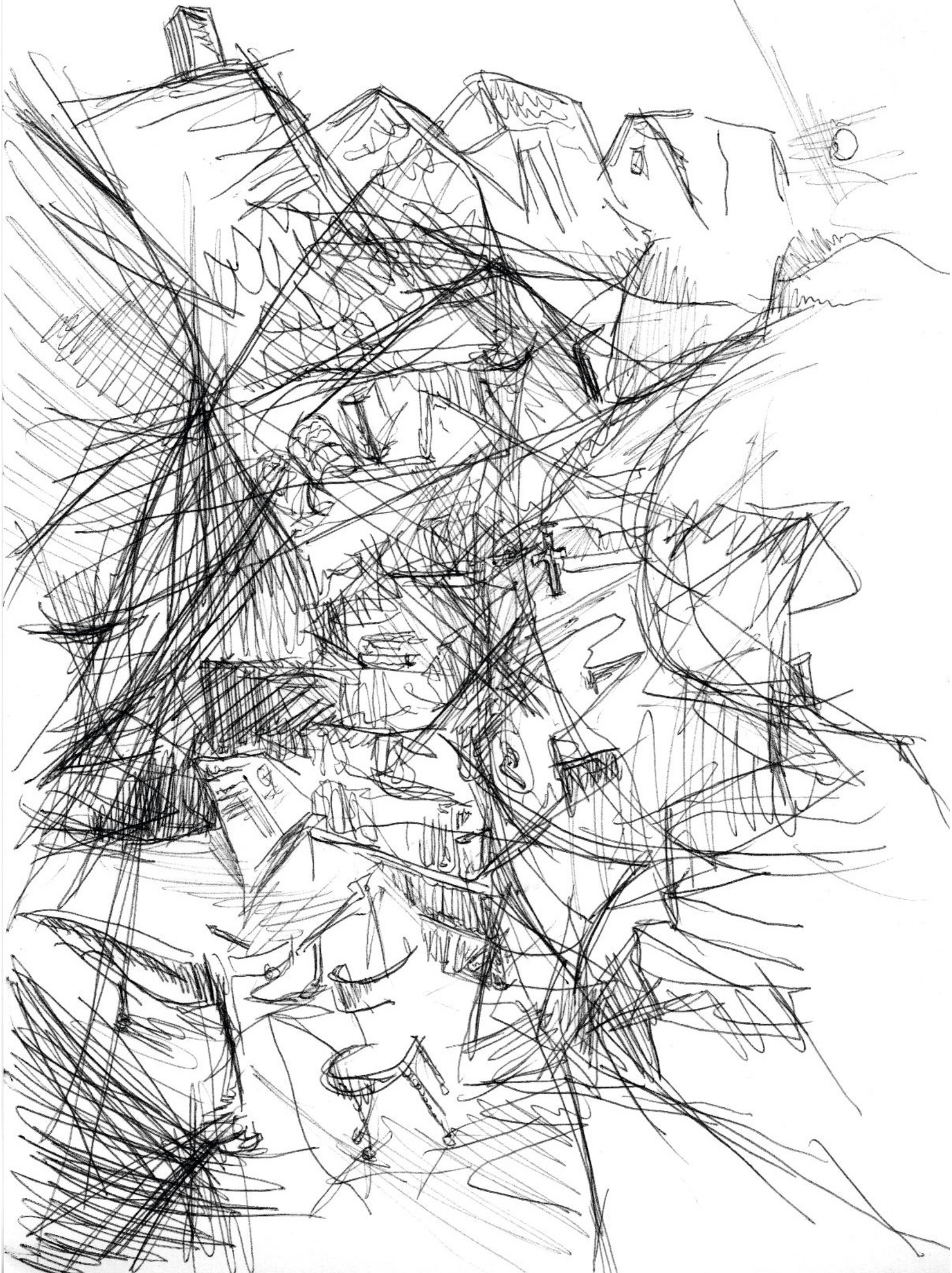

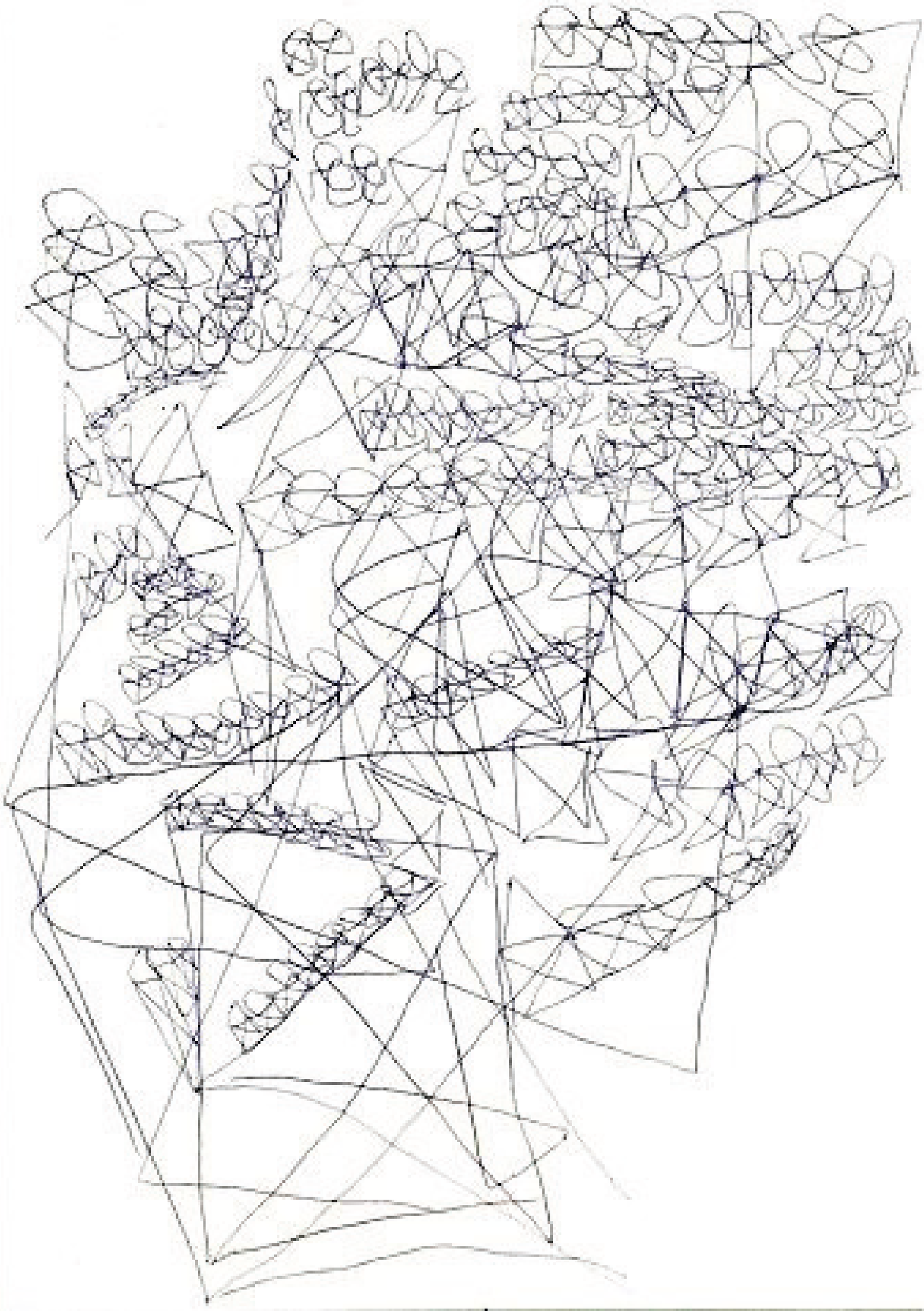

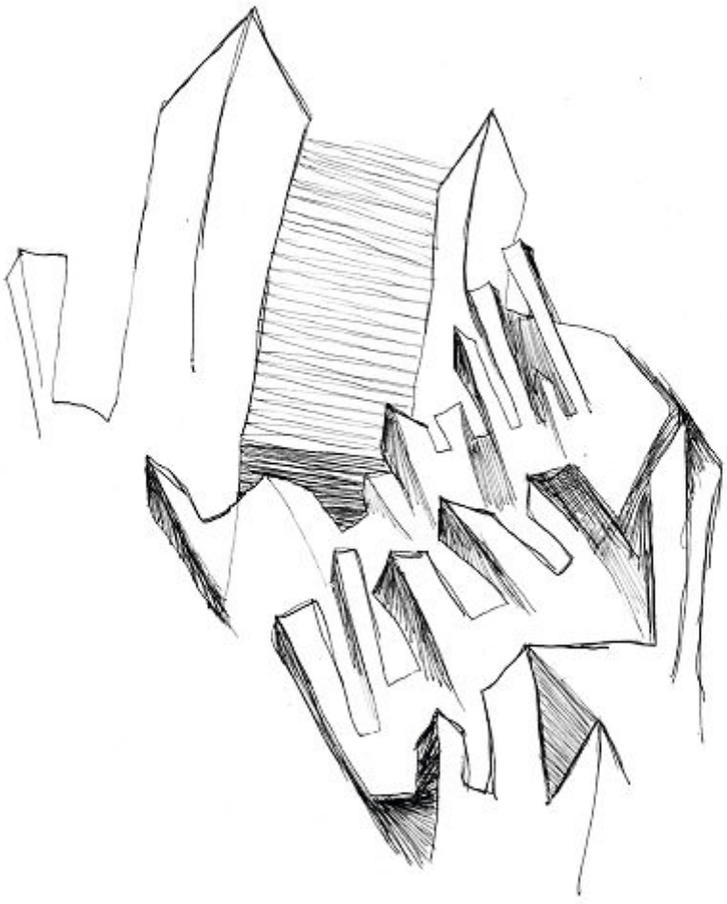



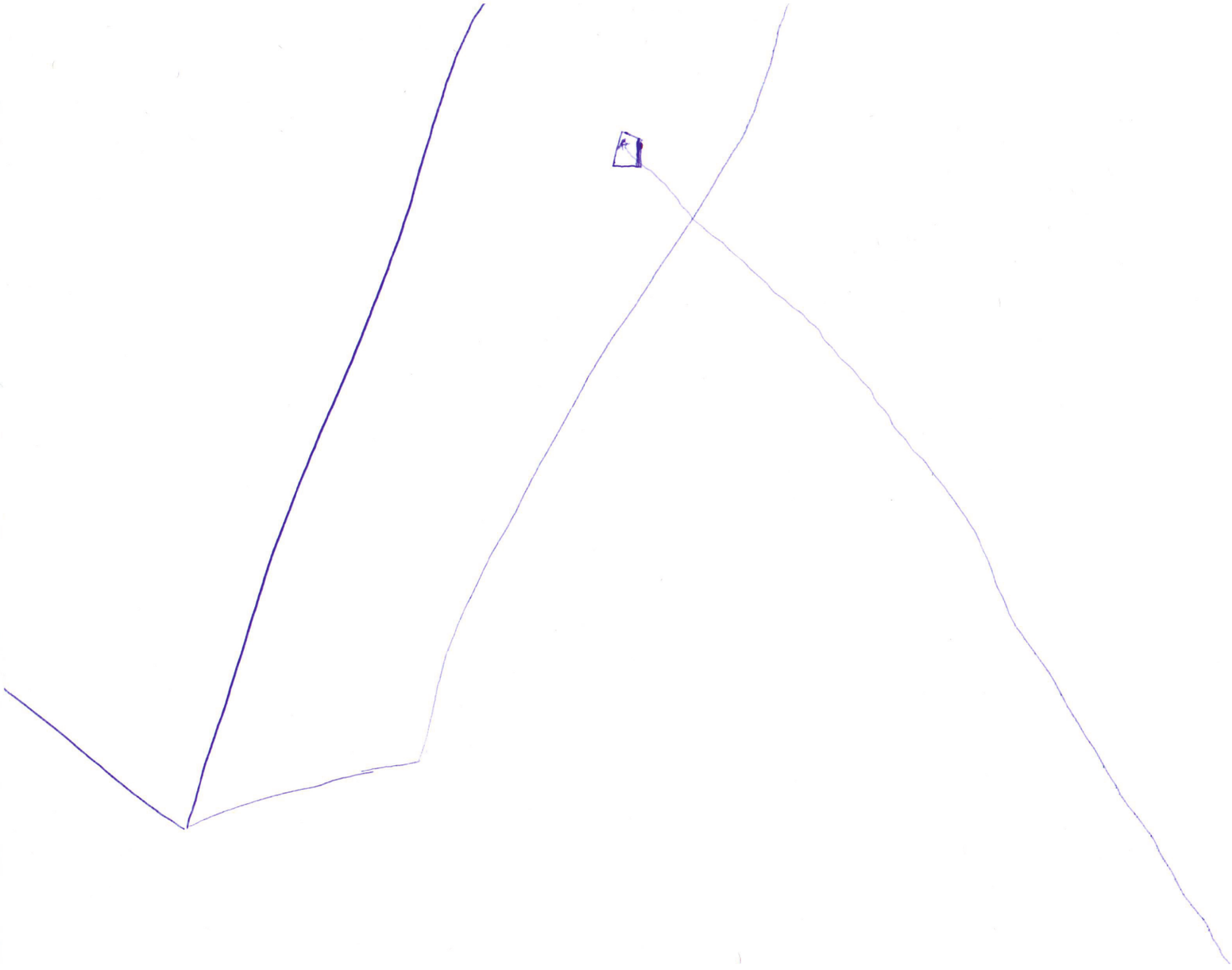

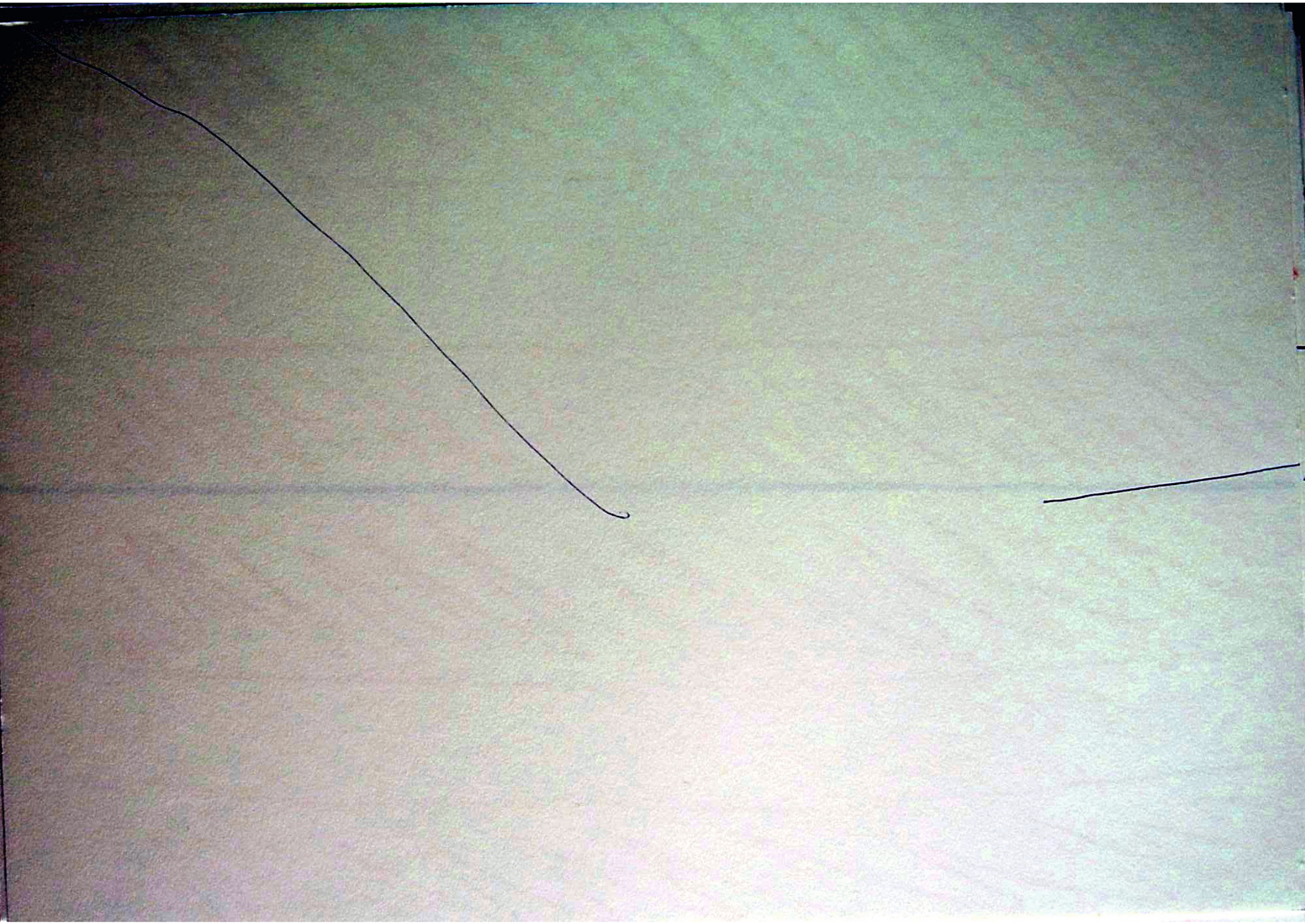

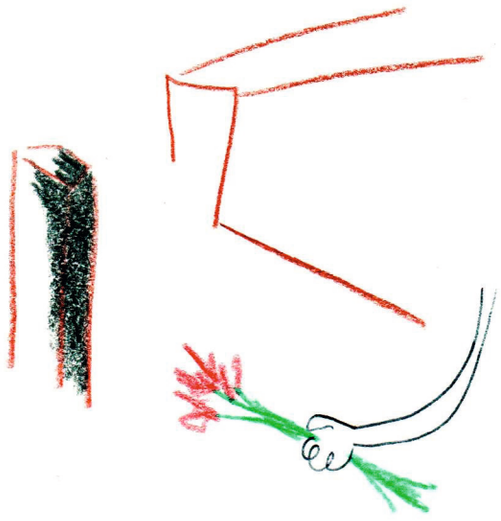

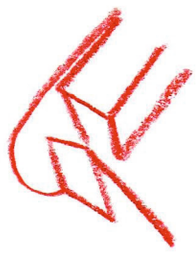










iPad

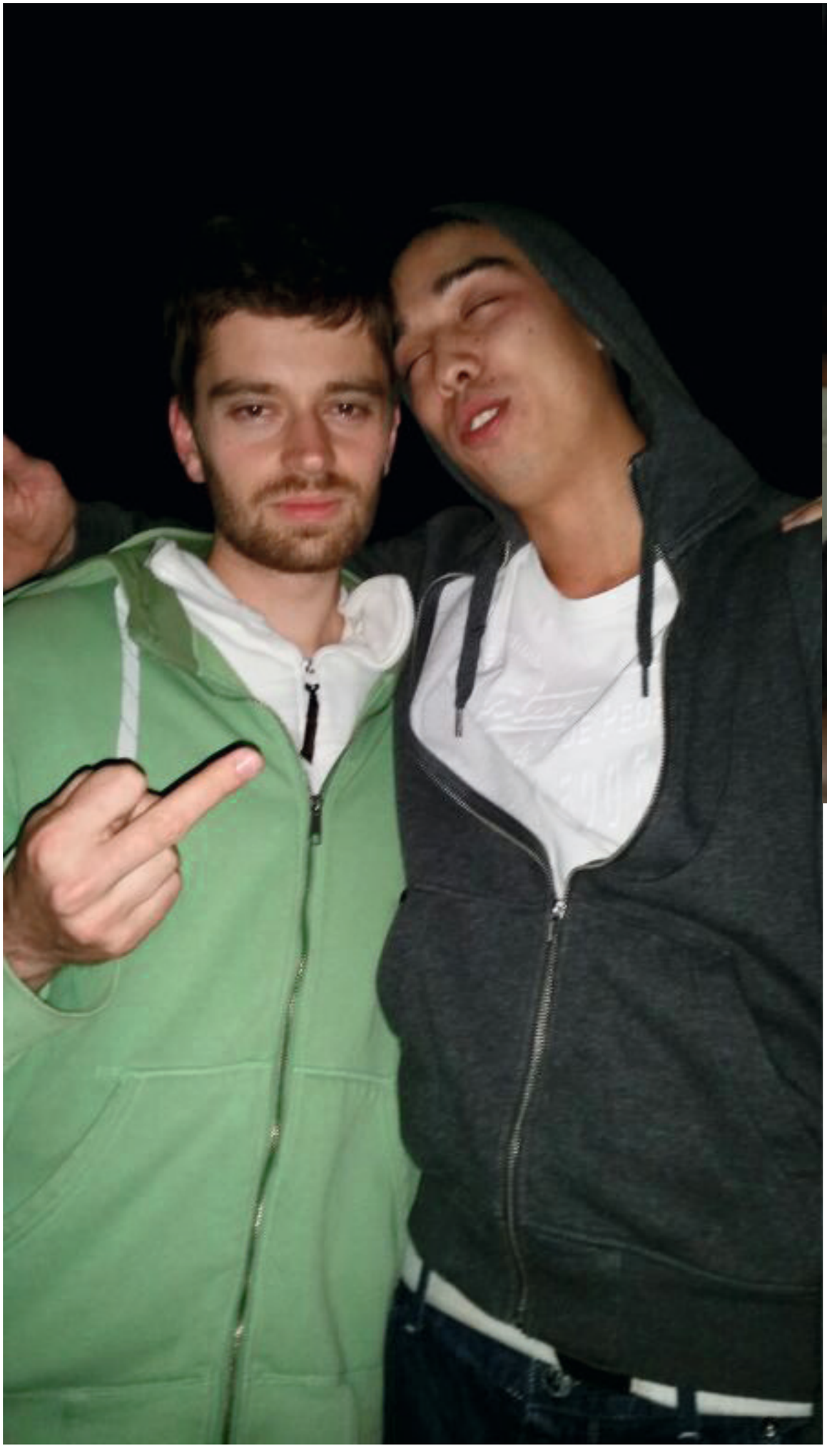


















HUNTER'S
Refreshes like nothing on earth
Baked
Carrot
Cupcakes


Buch & Kunst










Bei uns
ist mehr für
Sie drin!

















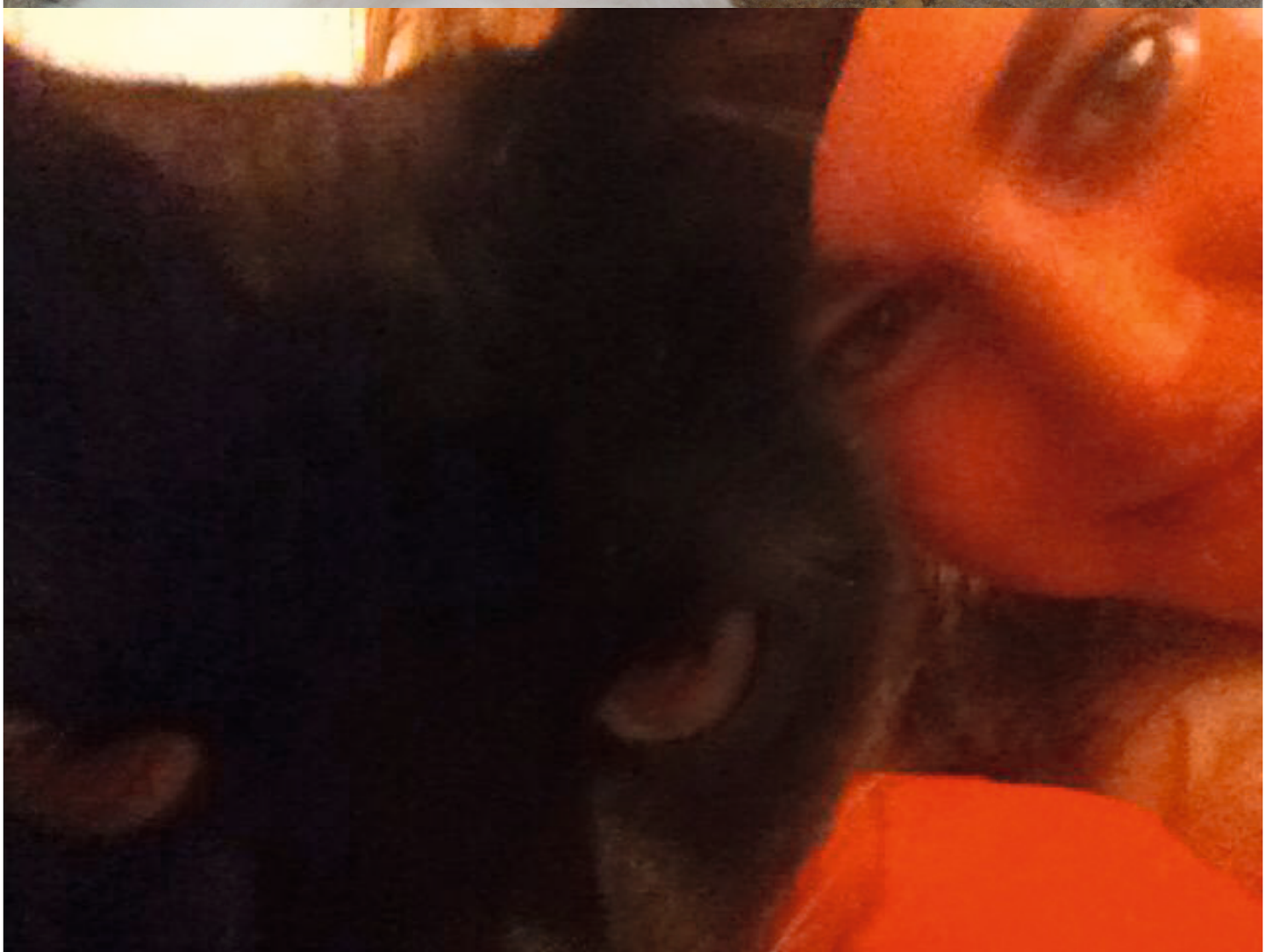



























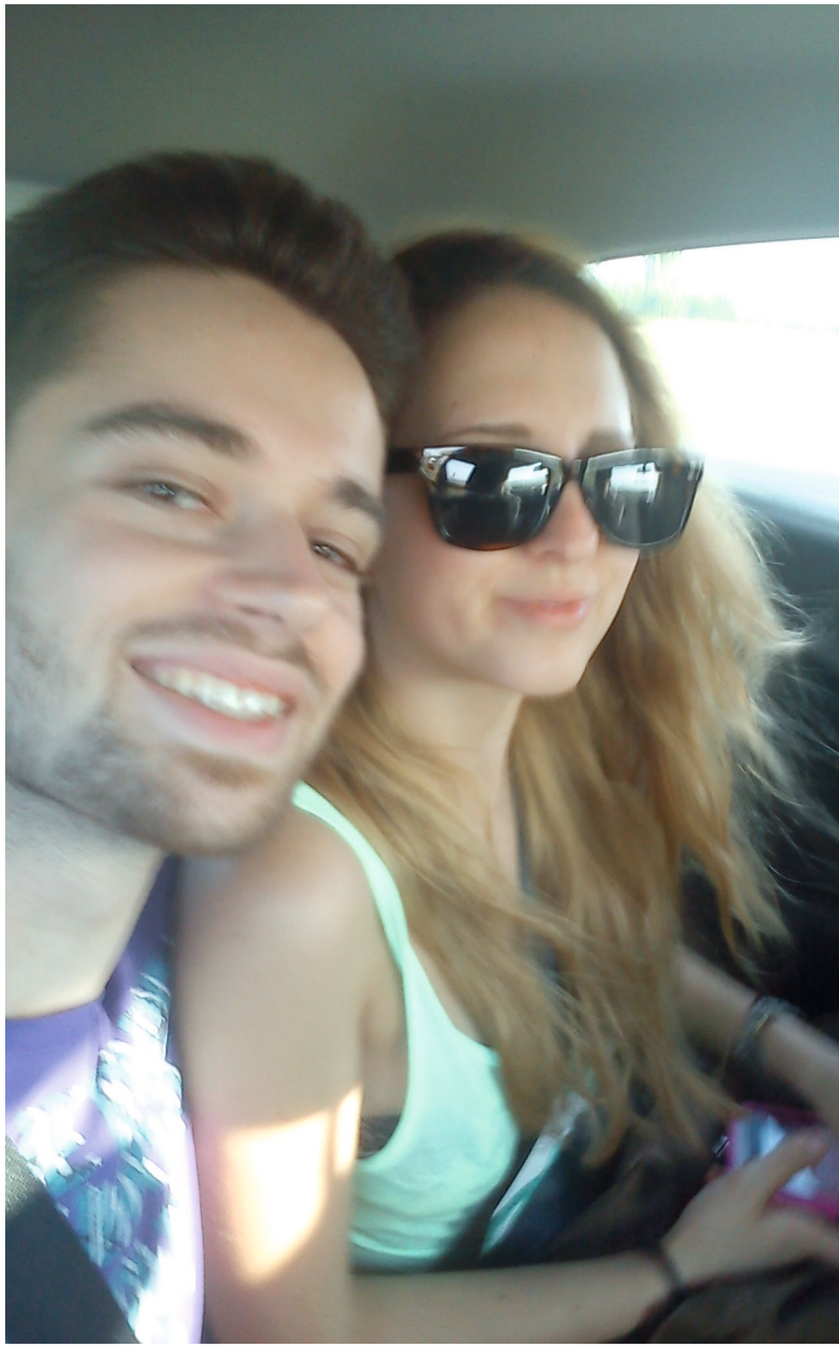








Bürobedarf
Hygieneartikel







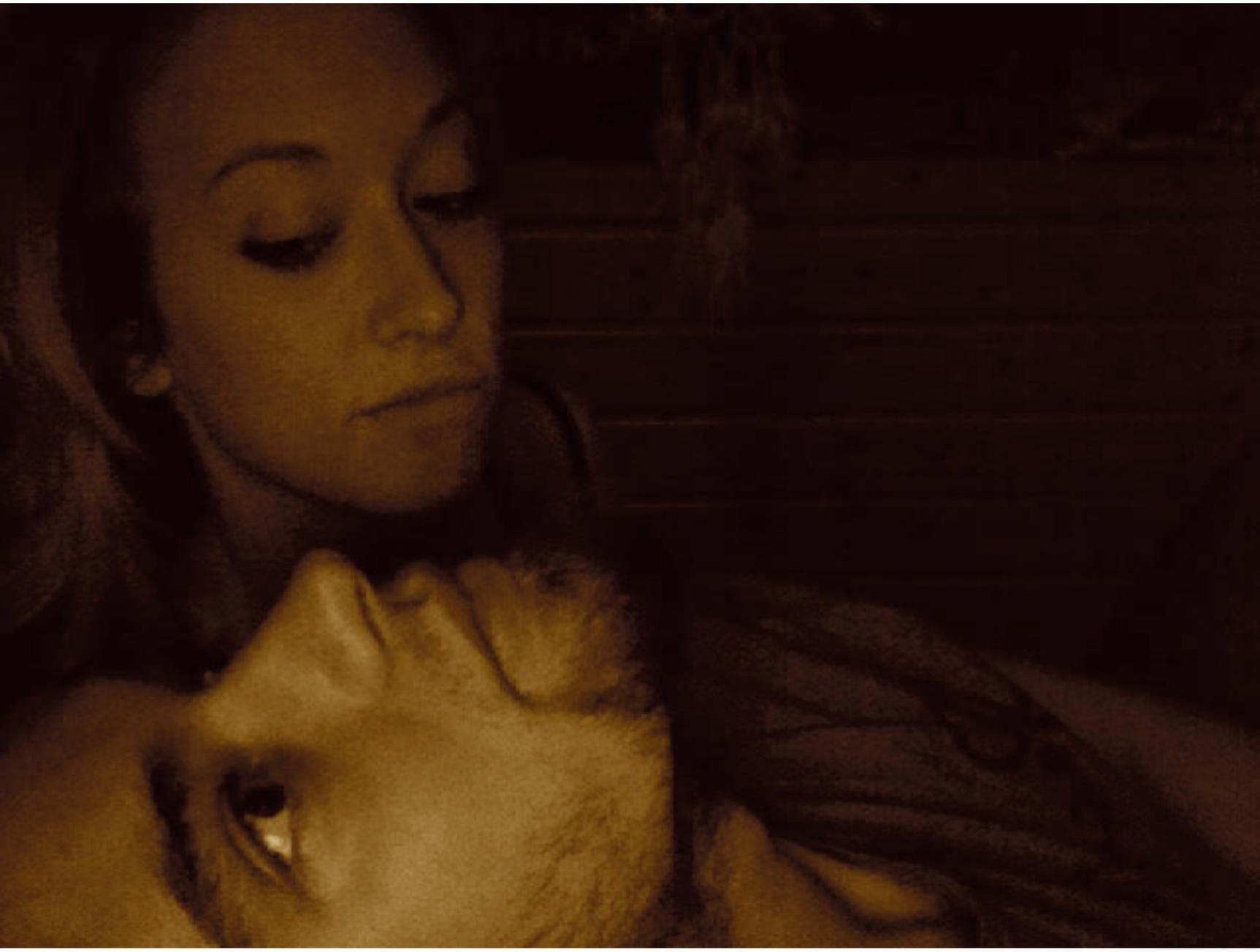

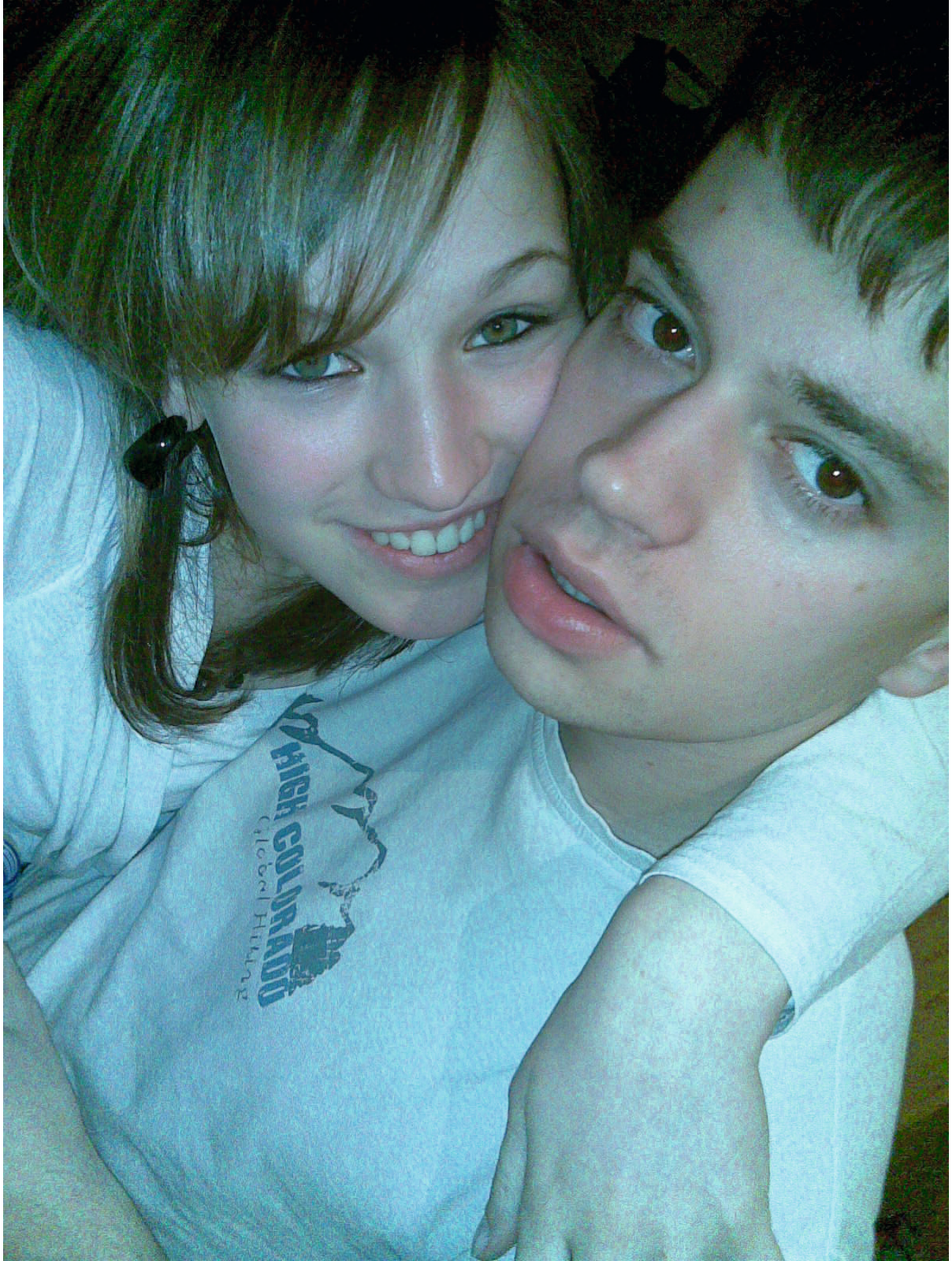
HIGH COLORADO
Cloud Hunter











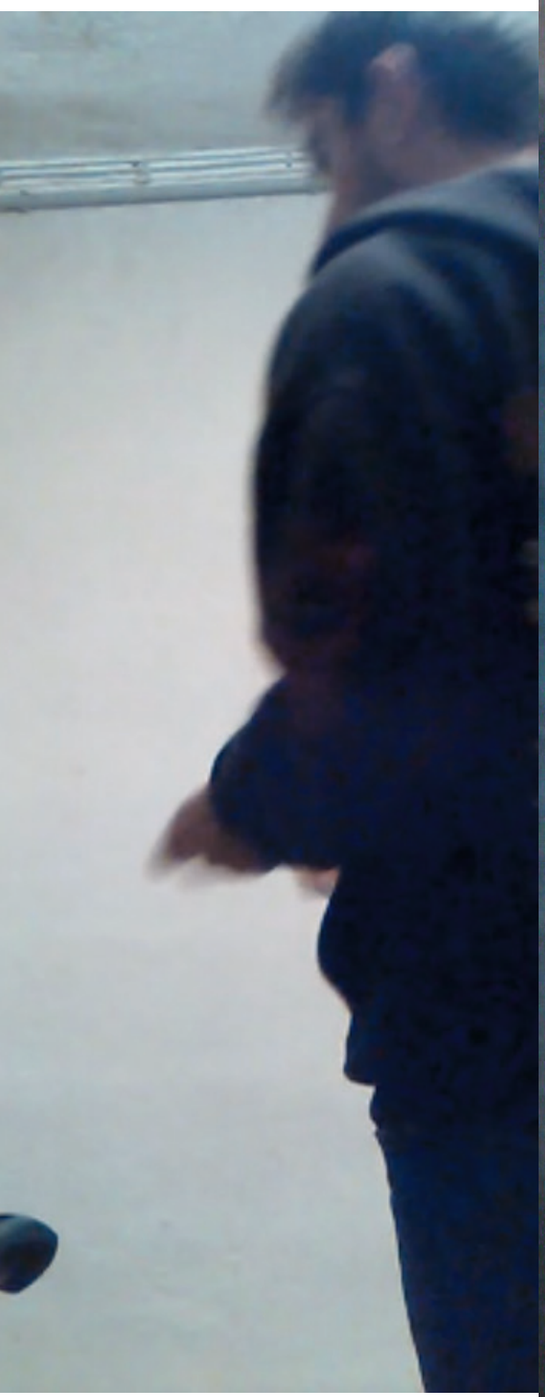







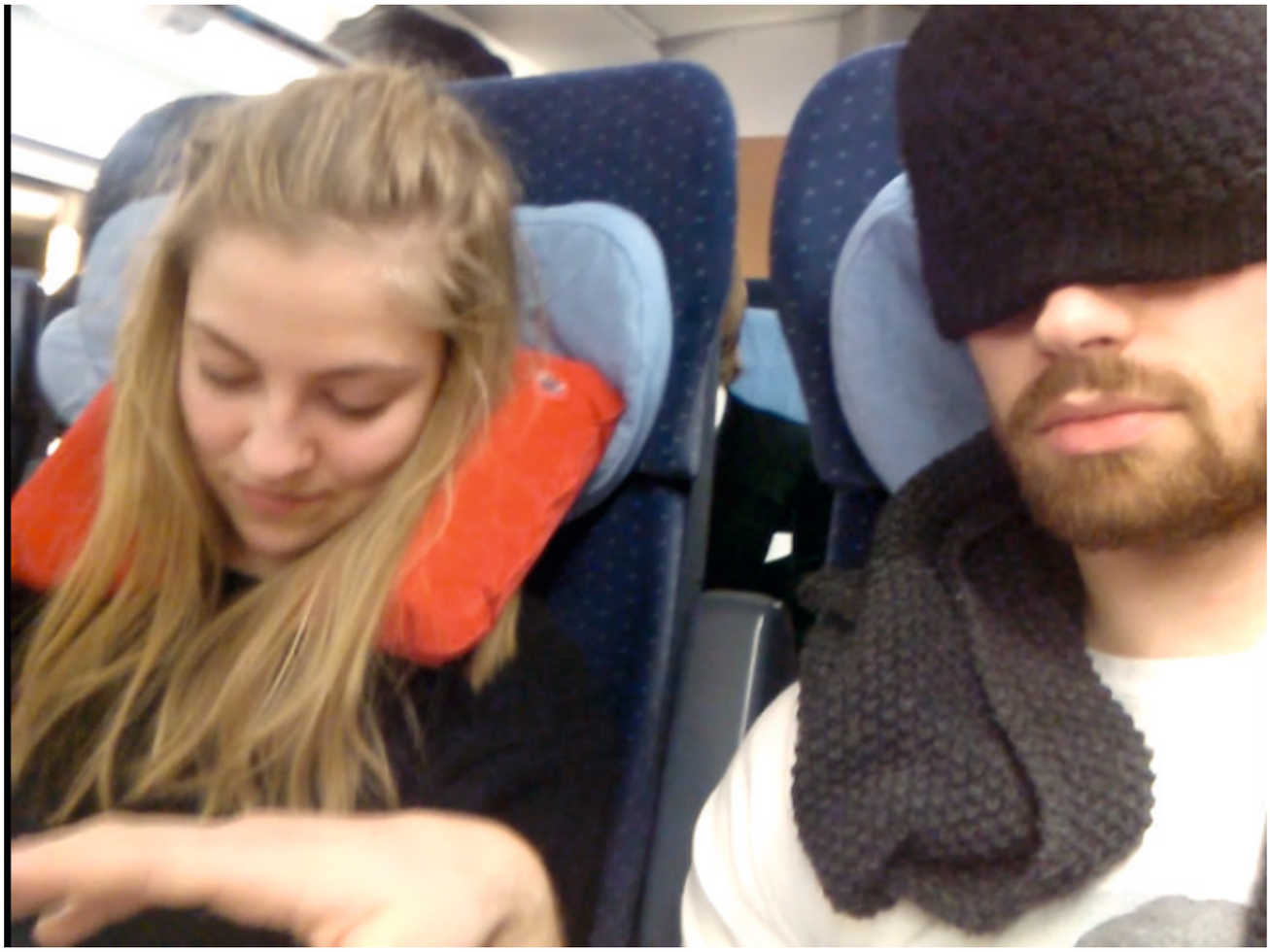

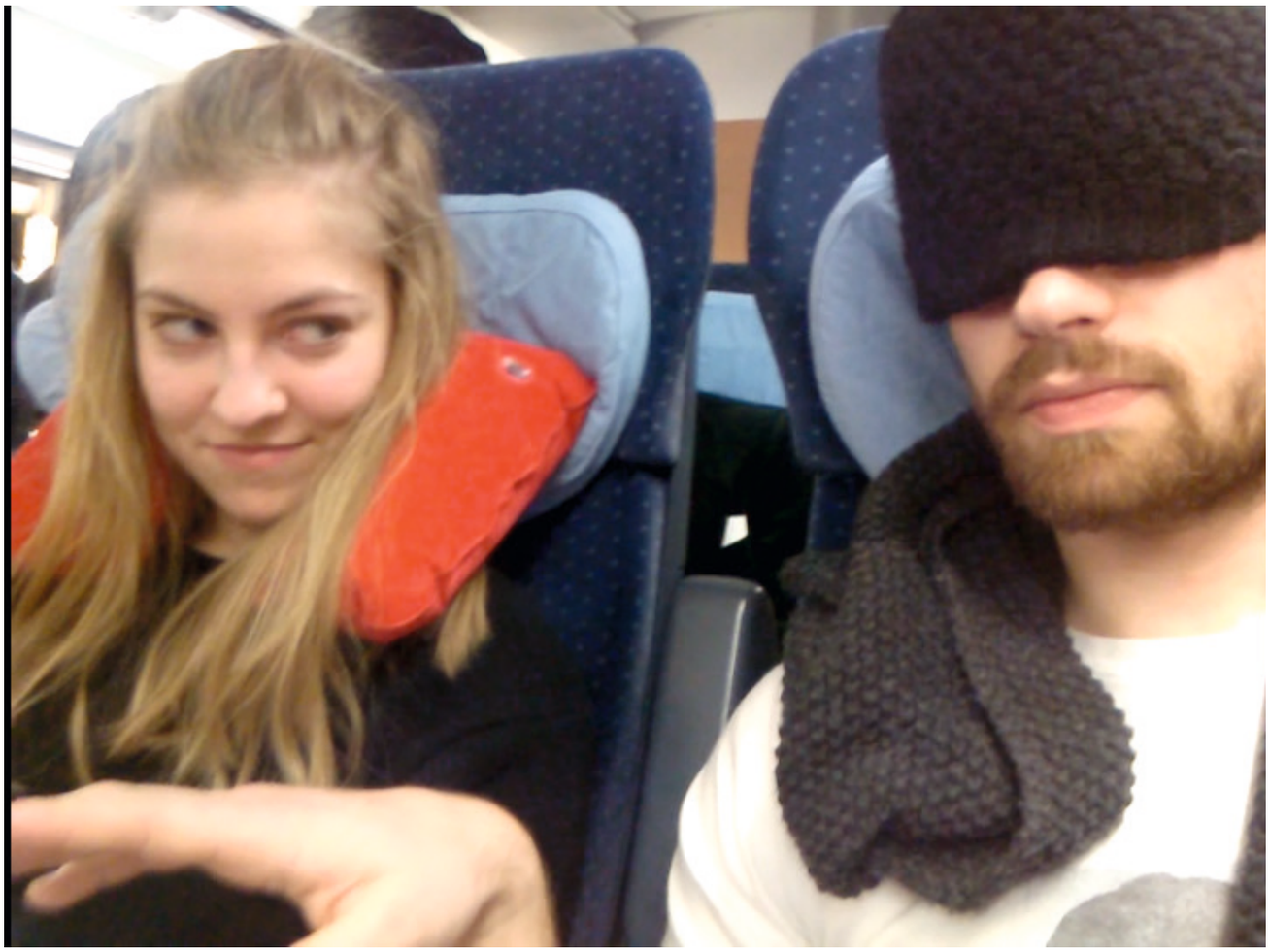















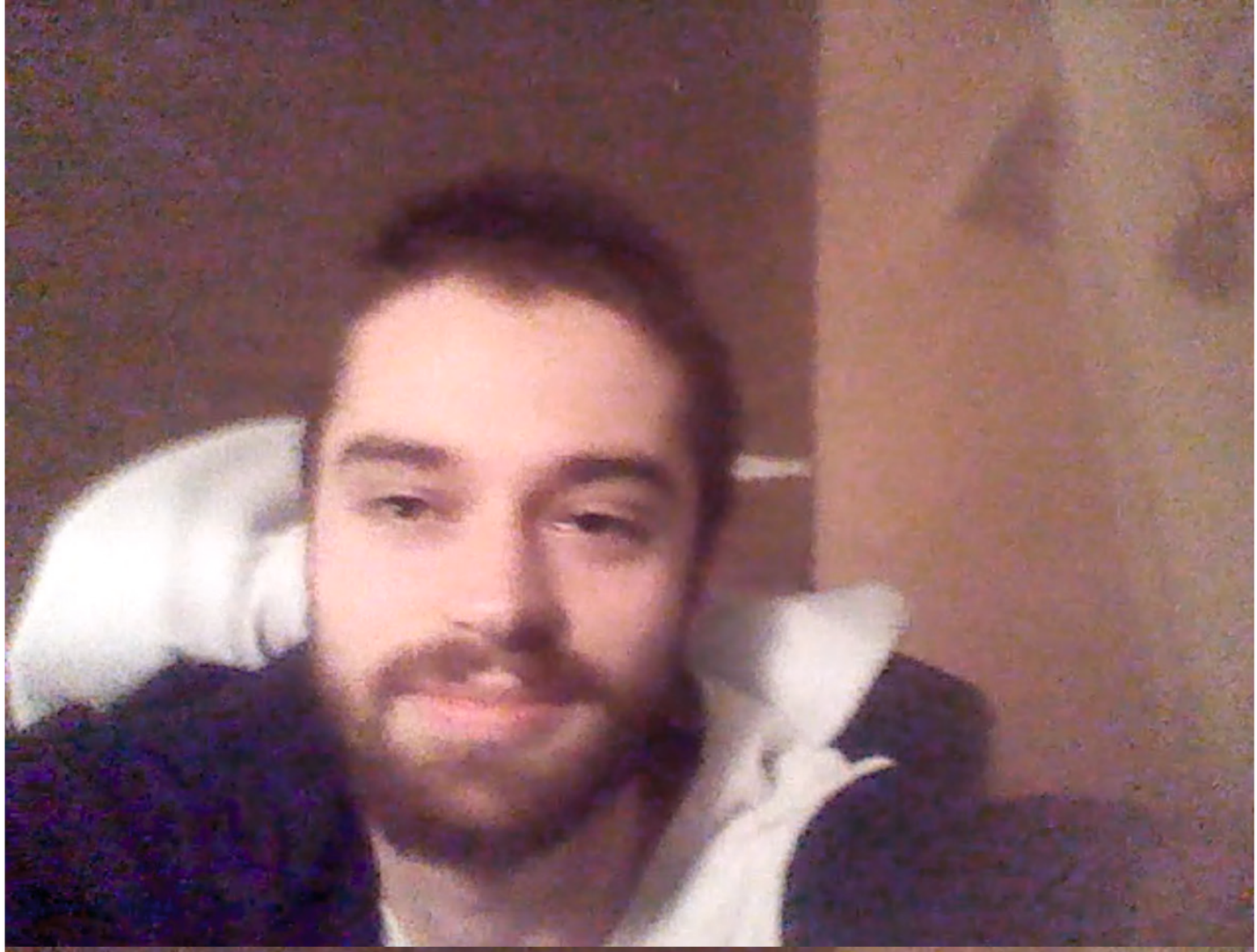



GLÜCKLICH MÜSLIII

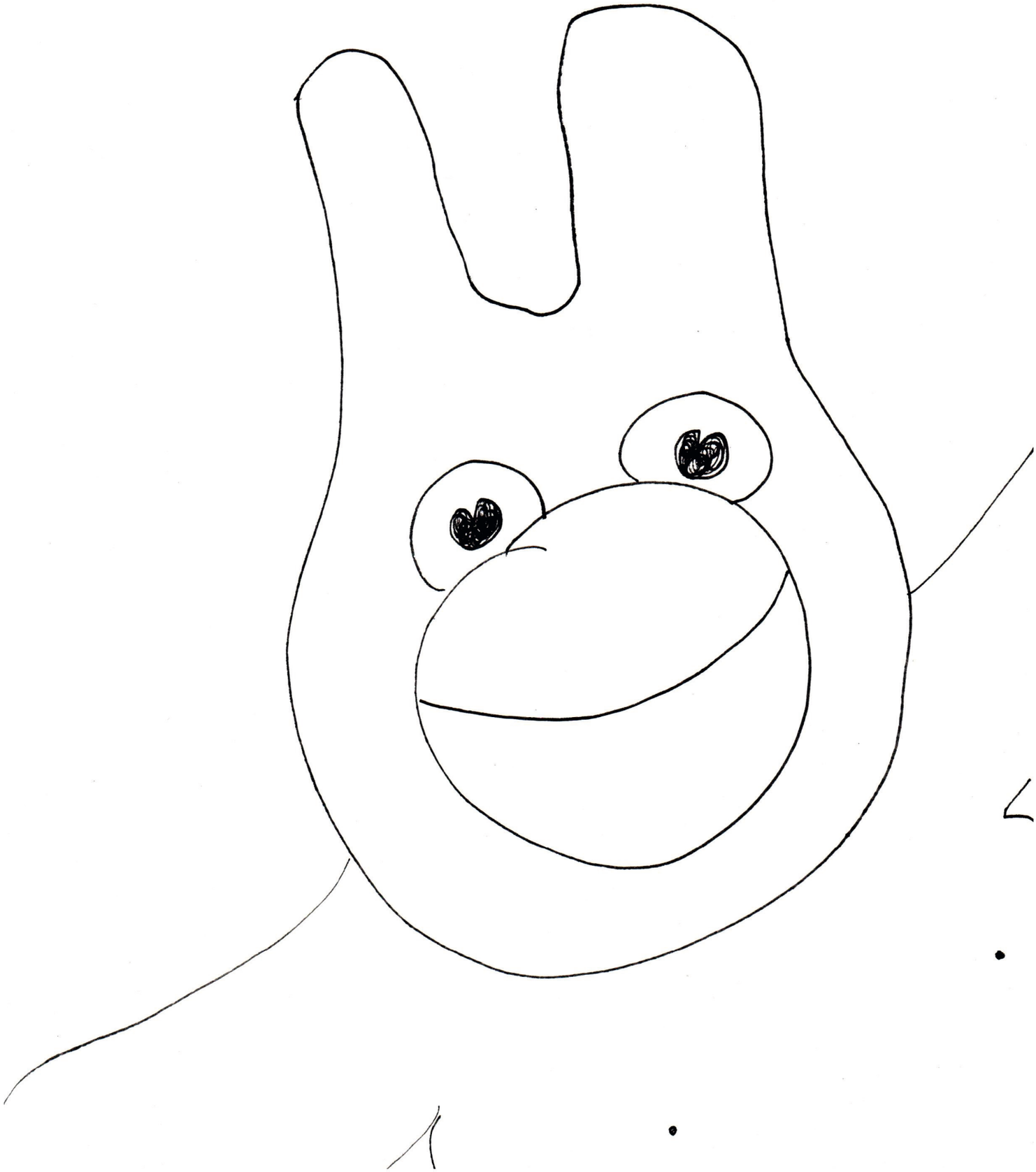

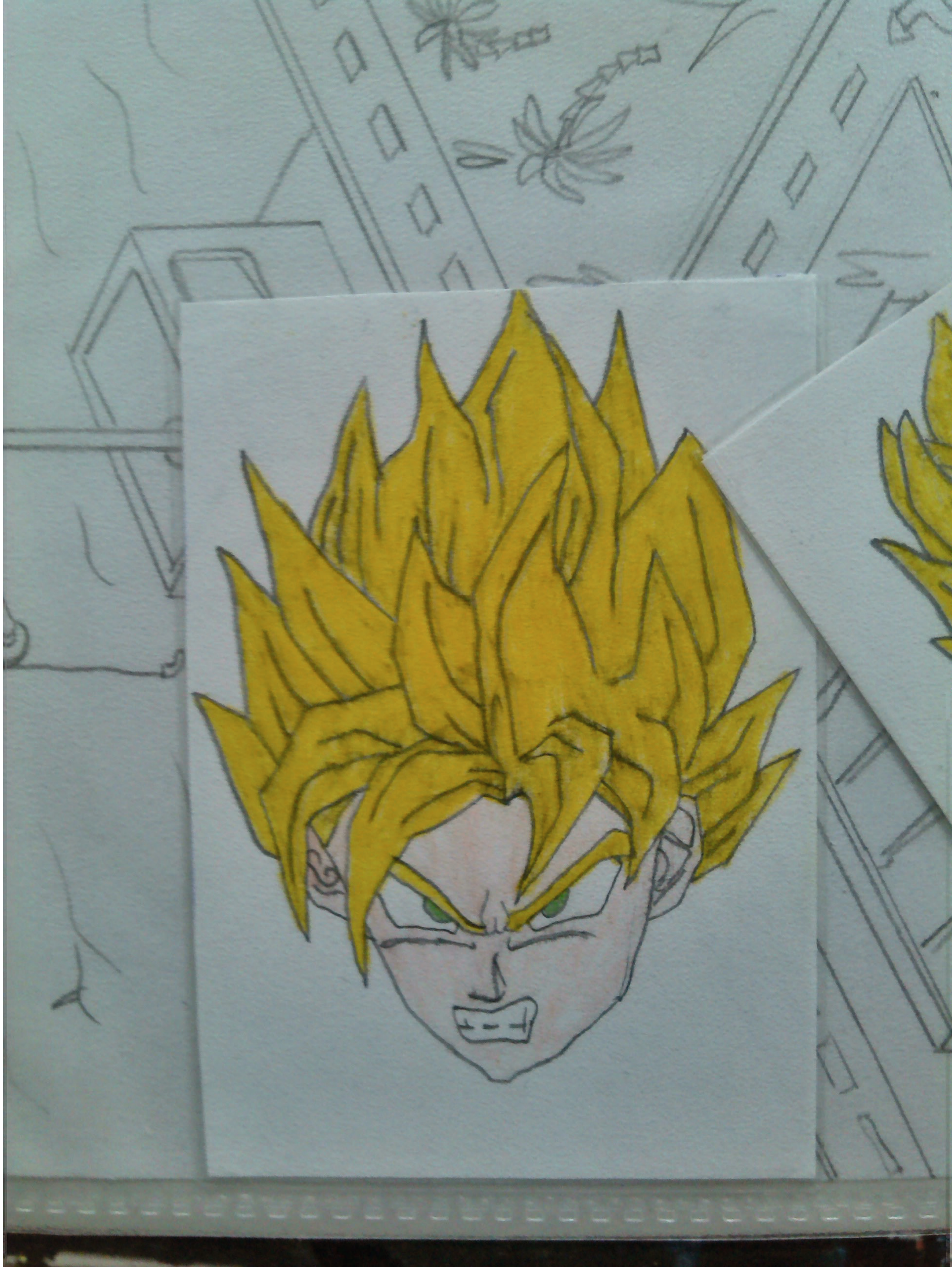















IVras hirus · natõne anthiocenſis · arte medic⁹ · diſcipulus apoſtolo⁹ · poſtea paulũ ſecut⁹ uſq; ad confeſſionẽ ei⁹ ſeruiens dño ſine crimine: nam neq; uxorem unq; habuit neq; filios: ſeptuaginta et quatuor annorũ obiit in bithinia · plen⁹ ſpiritu ſancto. Qui cũ iam ſcripta eſſent euãgelia · p matheũ quidẽ in iudea · p marcũ aũt in italia: ſancto inſtigante ſpiritu in achaie partibs hec ſcripſit euangeliũ: ſignificans etiã ipe in principio ante ſuũ alia eſſe deſcripta. Cui exta ea q̃ ordo euãgelice diſpoſitionis exponit· ea maxime neceſſitas laboris fuit: ut primũ grecis fidelibs omni pheta-tione venturi in carnẽ dei criſti manifeſtata humanitate ne iudaicis fabuli⁹ attenti: in ſolo legis deſiderio tenerẽtur: uel ne hereticis fabulis et ſtultis ſolicitationibs ſeduci exciderent a ueritate elaboraret: dehinc · ut in principio euangeli⁹ iohannis natiuitate preſumpta · cui euangelium ſcriberet et in quo eccl⁹ ſcriberet indicaret: cõteſtãs ī ſe cõpleta eſſe · q̃ eſſent ab alijs inchoata. Cui ideo poſt baptiſmũ filij dei a pfectione generatõnis ī criſto implere · repetende a prĩcipio natiuitatis humane poteſtas p̃miſſa ẽ: ut requirentibs demonſtraret in quo apprehendẽs erat per nathan filiũ dauid introitu recurrentis ī deũ generationis admiſſo · indiſparabilis dei p̃dicãs in hominibus criſtũ ſuũ · pfecti opus hoĩs redire in ſe p filiũ faceret: qui per dauid patrẽ venientibus inter p̃bebat in criſto. Cui luce non immerito etiã ſcribẽdorum actuũ apoſtolo⁹ poteſtas ī miniſterio datur: ut deo in deũ pleno et filio p̃dicationis exeũdo · oratõne ab apoſtolis facta · ſorte dominĩ electionis numer⁹ compleretur: ſicq; paulus cõſummationẽ apoſtolicis actibs daret · quẽ diu cõtra ſtimulũ recalcitrantẽ dñs elegiſſet. Quod et legentibs ac requirentibs deũ · et ſi per ſingula expediri a nobis utile fuerat: ſciens tamẽ op operãtem agricolã oporteat de ſuis fructibus edere · uitauim⁹ publicã curioſitatem: ne nõ tã uolentibs deũ demõſtrare uideremur · quã factidientibus prodidiſſe.

Explicit p̃facio Incipit euangelium ſecundum lucam: Prologus ip ſius beati luce in euangelium ſuum

QVoniã quidẽ multi conati ſũt ordinare narrationes q̃ ī nobis complete ſũt rer · ſicut tradiderũt nobis q̃ ab initio ipi uiderũt · et miniſtri fuerũt ſermonis: uiſũ ẽ et mihi aſſecuto omĩa · ſcribere tibi ordine optime theophile: ut cognoſcas eor uerbor de q̃bs eruditus es ueritatẽ. 1. FVit in diebus herodis regis iude ſacerdos quidam nomine zacharias de uice abia · et uxor illi de filiabus aaron: et nomen eius elizabeth. Erant autem iuſti ambo ante deum: incedentes in omnibus mandatis et iuſtificationibus dominĩ ſine querela. Et non erat illis filius · eo q̃ eſſet elizabeth ſterilis: et ambo procedentes ī diebus ſuis. Factũ eſt aũt cũ ſacerdotio fungeretur zacharias in ordine uicis ſue ante deũ: ſecm cõſuetudinem ſacerdotij ſorte exijt ut incenſum poneret ingreſſus in templũ dominĩ. Et omnis multitudo pp̃li erat orãs foris hora incenſi. Apparuit autem illi angelus dñi: ſtans a dextris altaris

20km



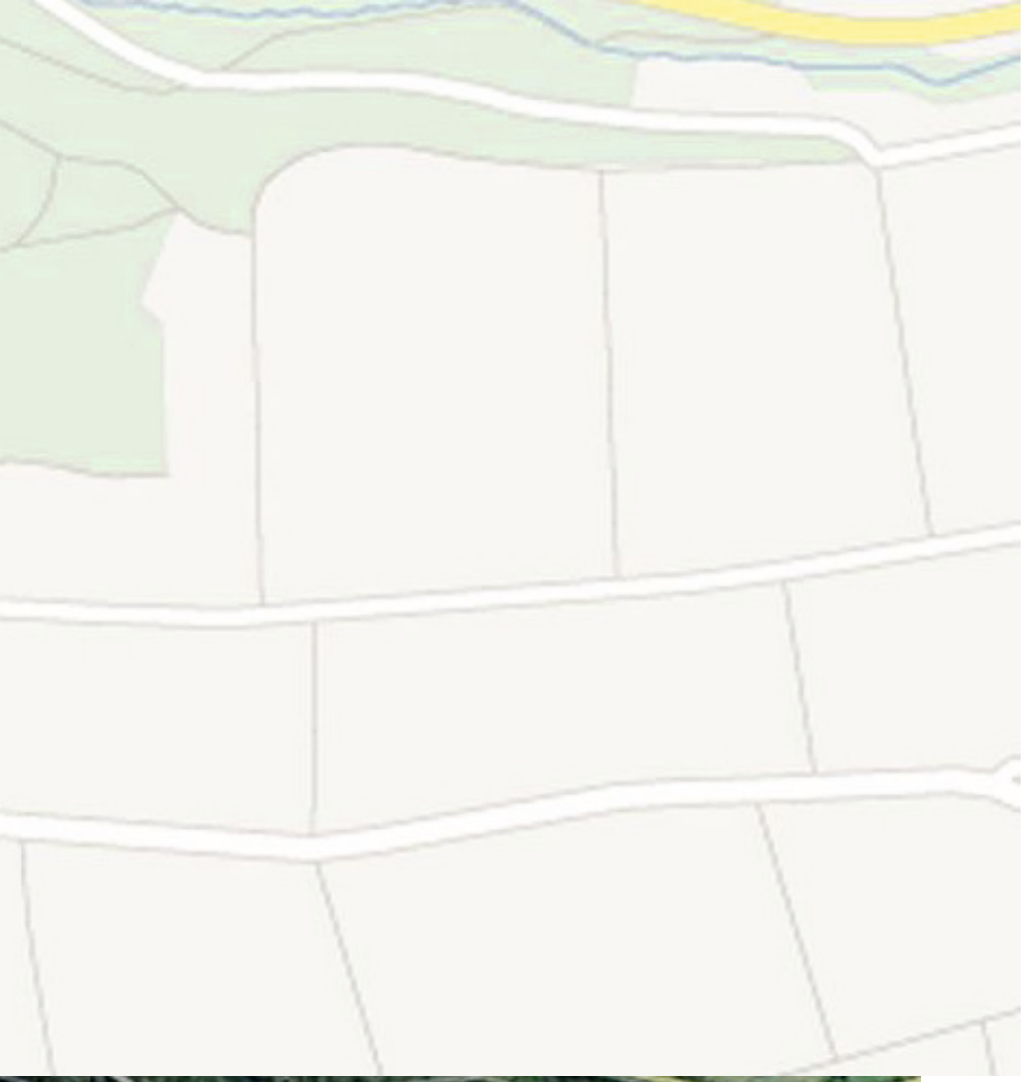






J.S.


THE
NETHER
LANDS
GERMANY
CZECH
REPUBLIC

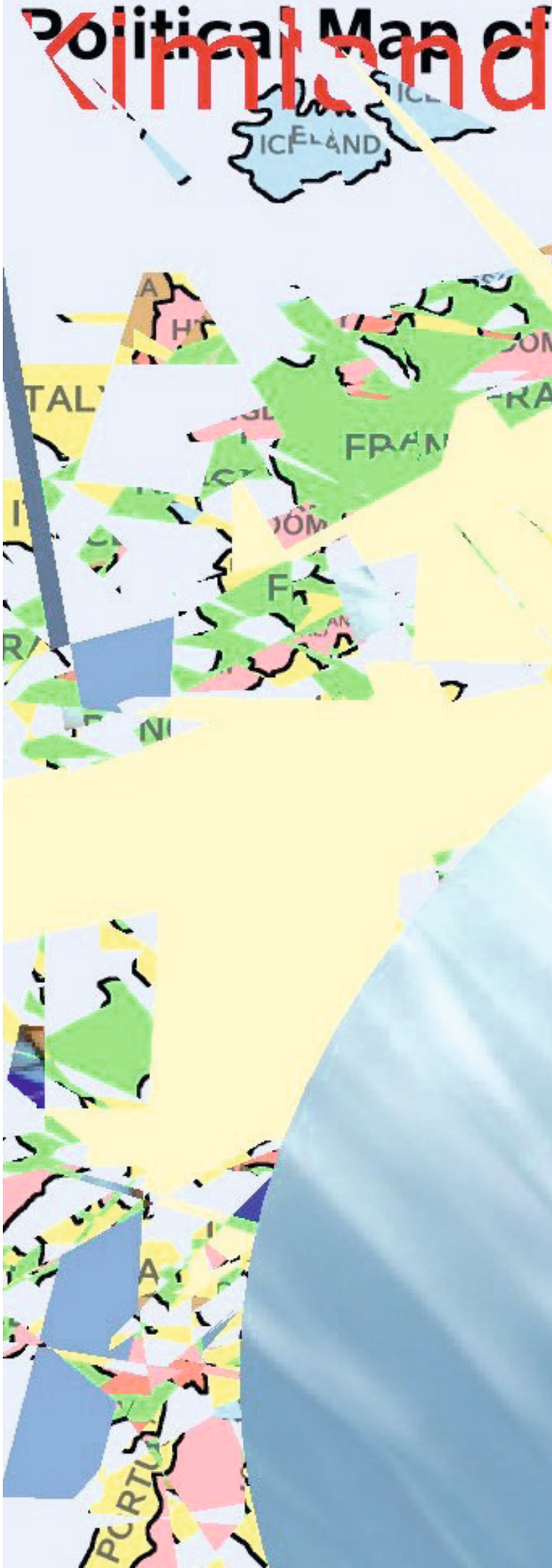
ICELAND


Europe
FRANCE


00005500
88
85
NO DIVING




316

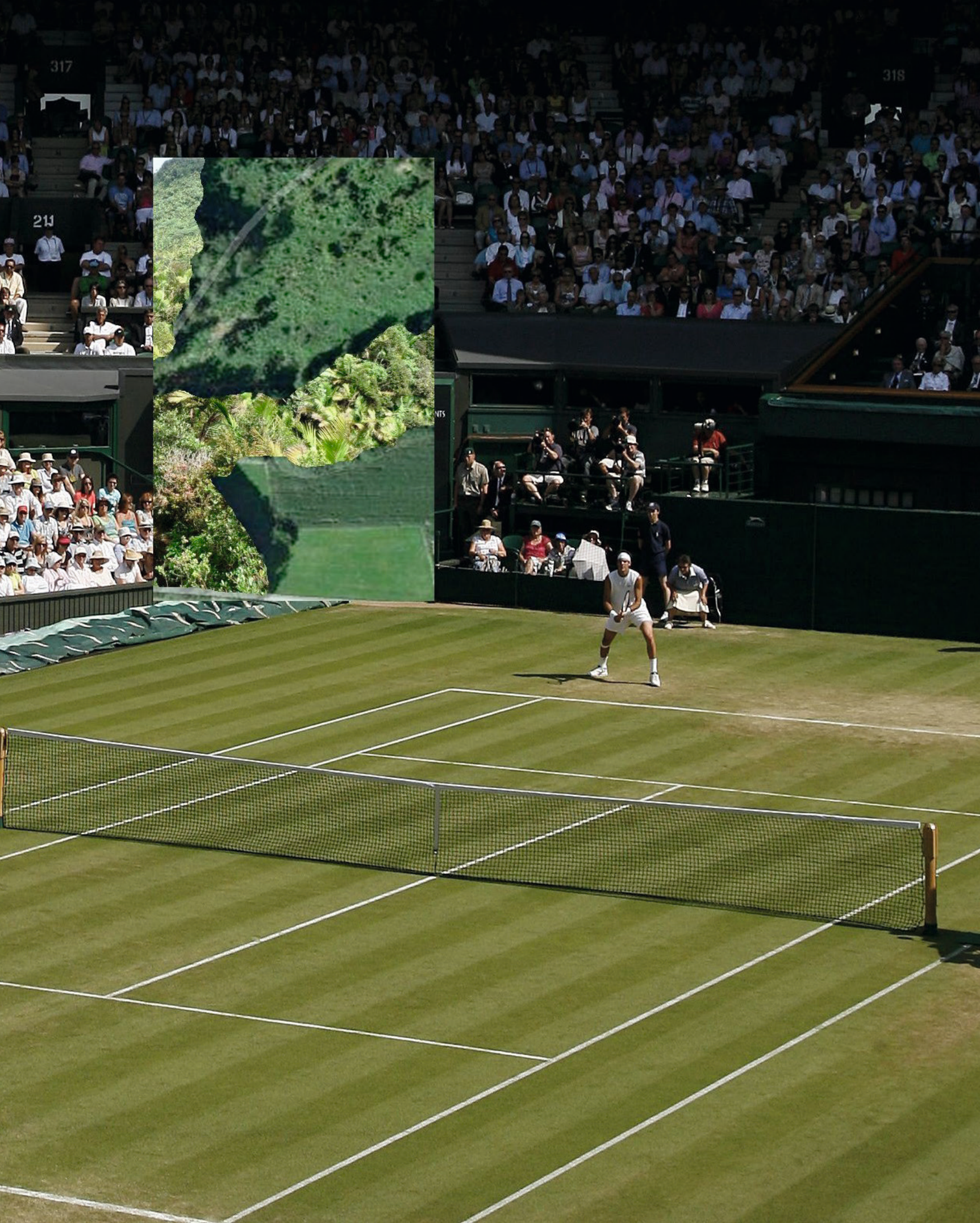
317
318
211













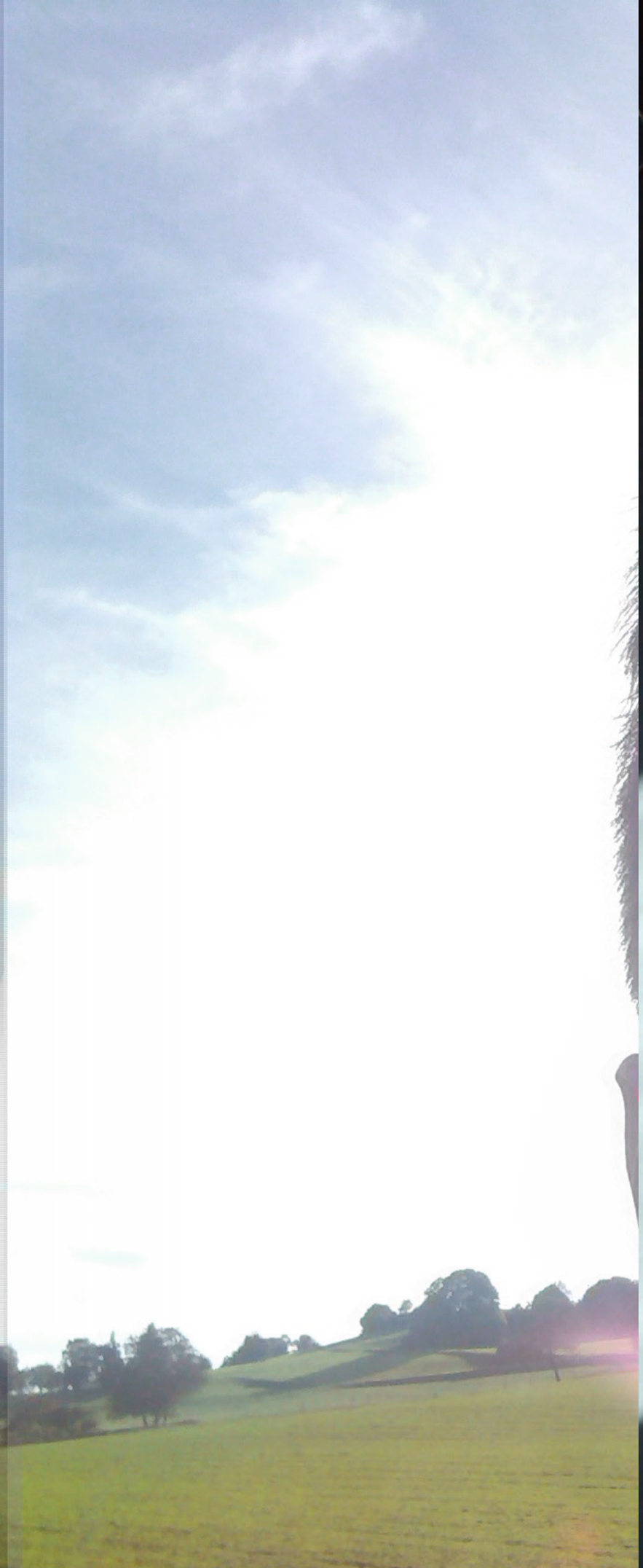

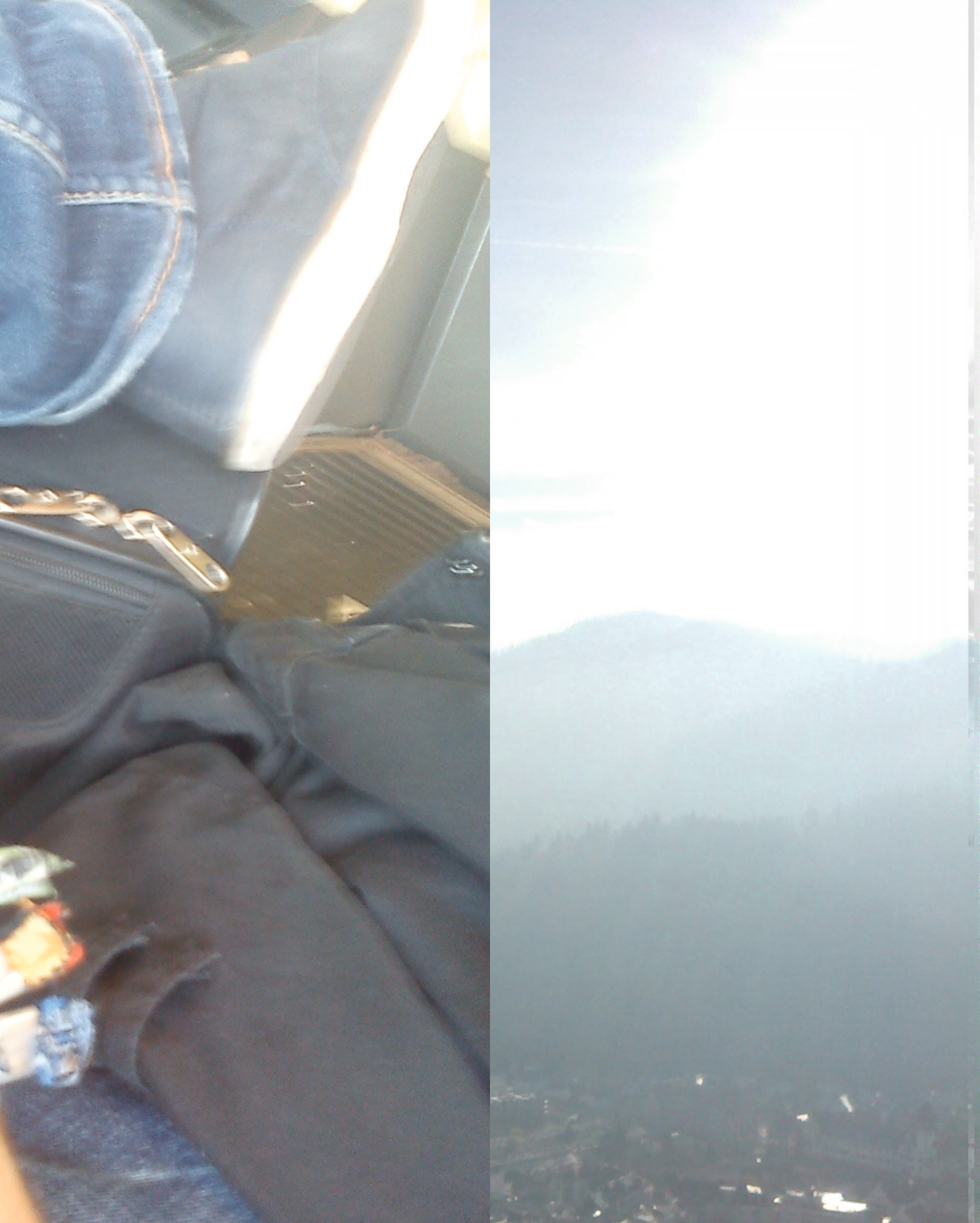





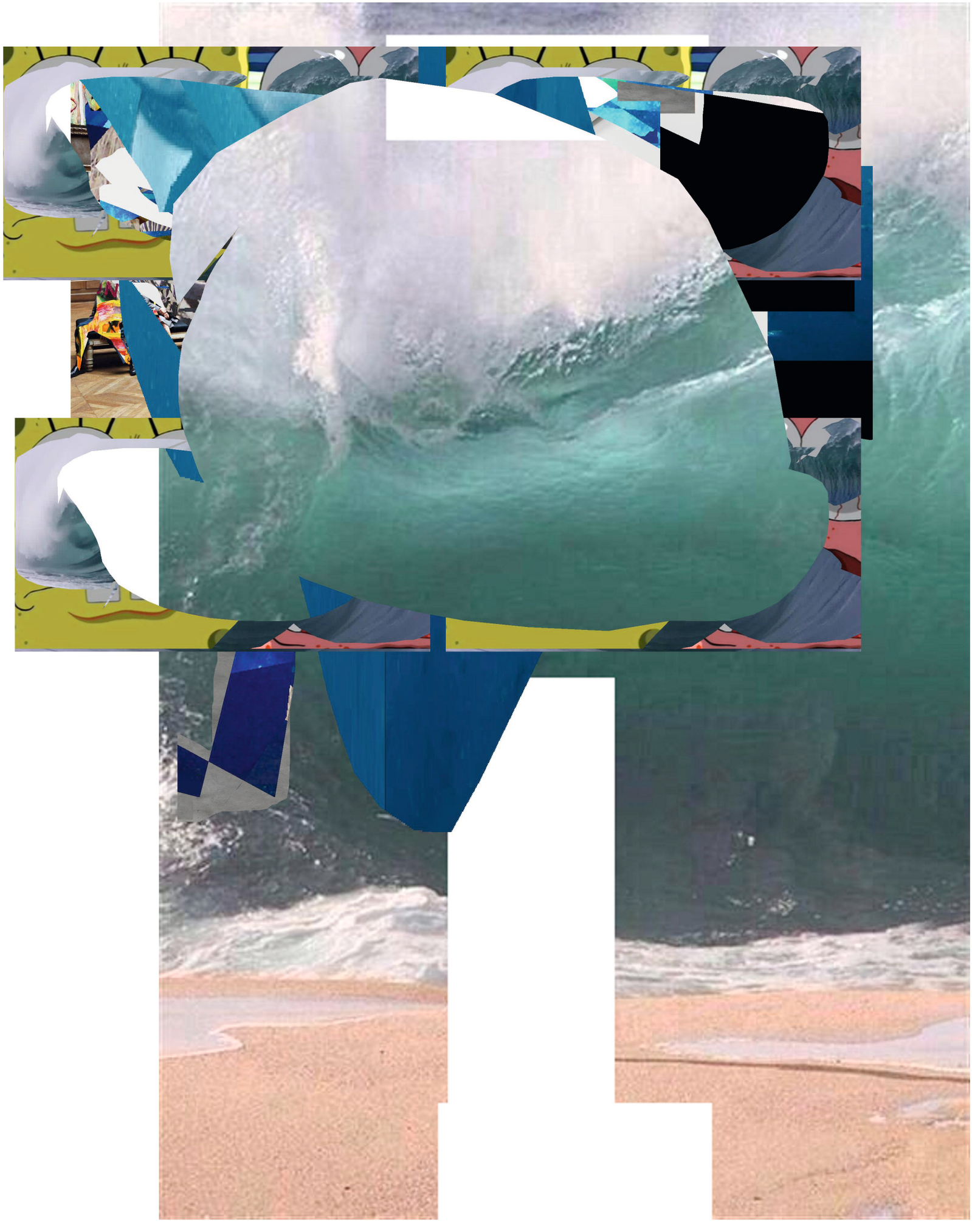










LG









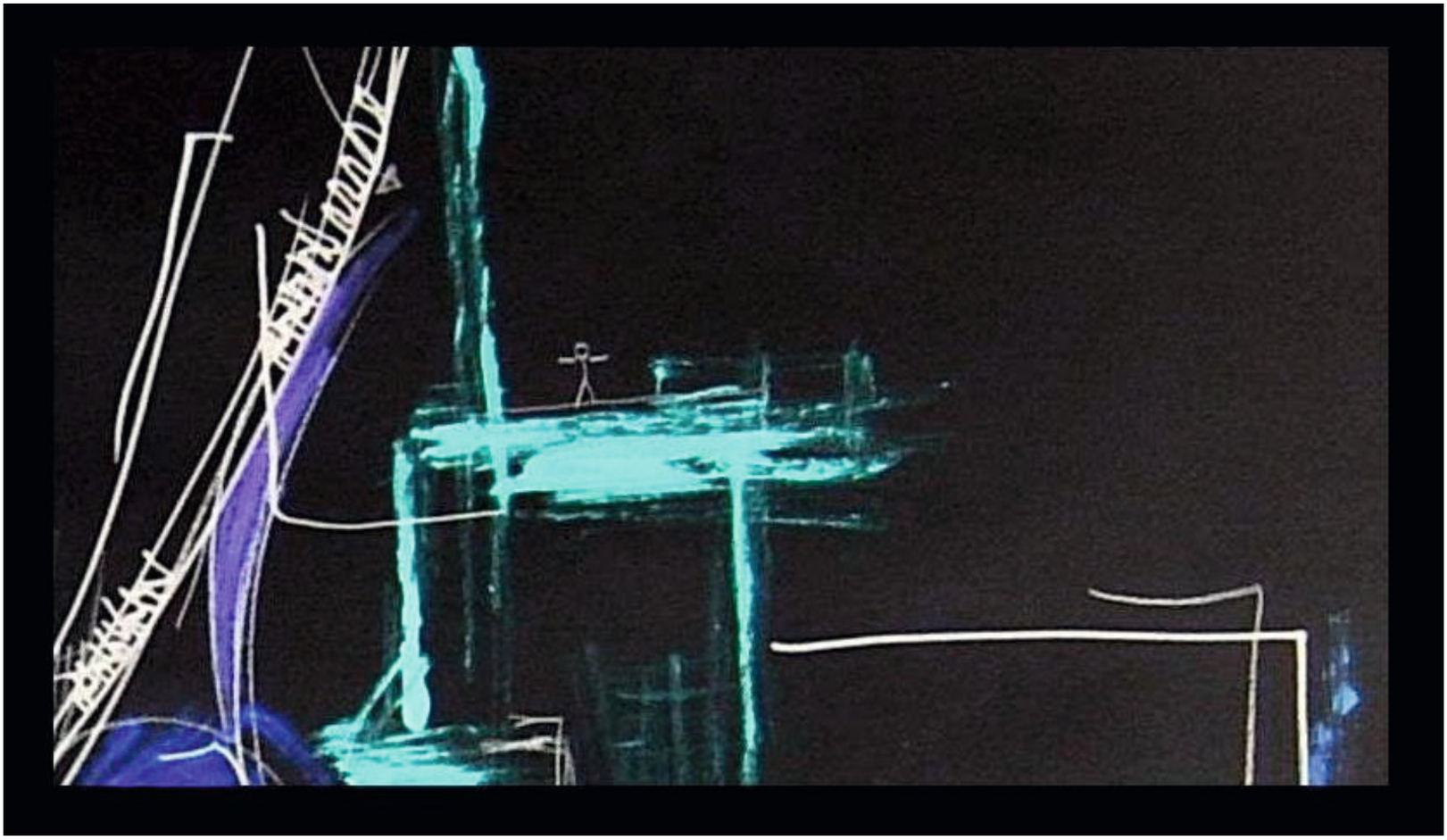

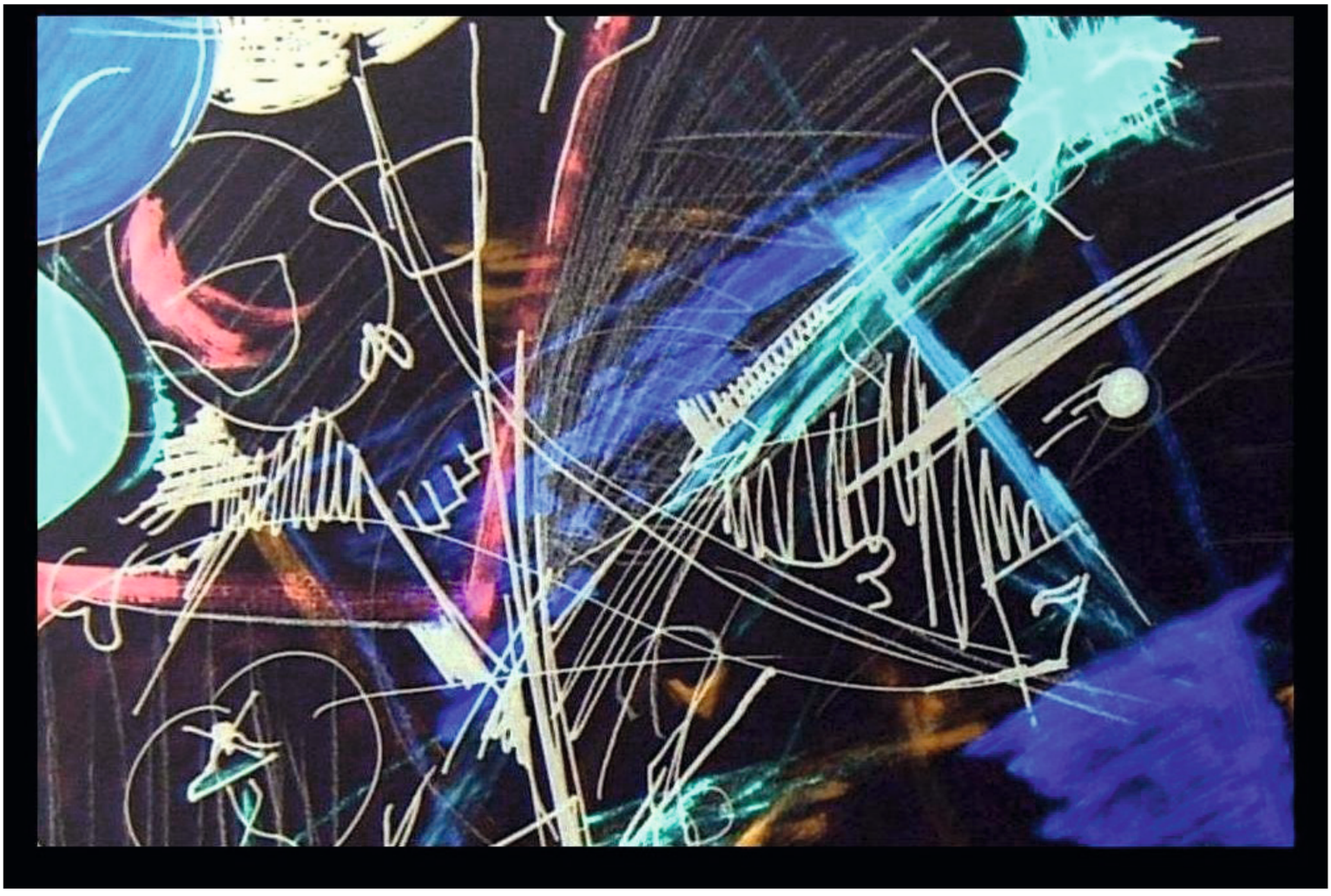







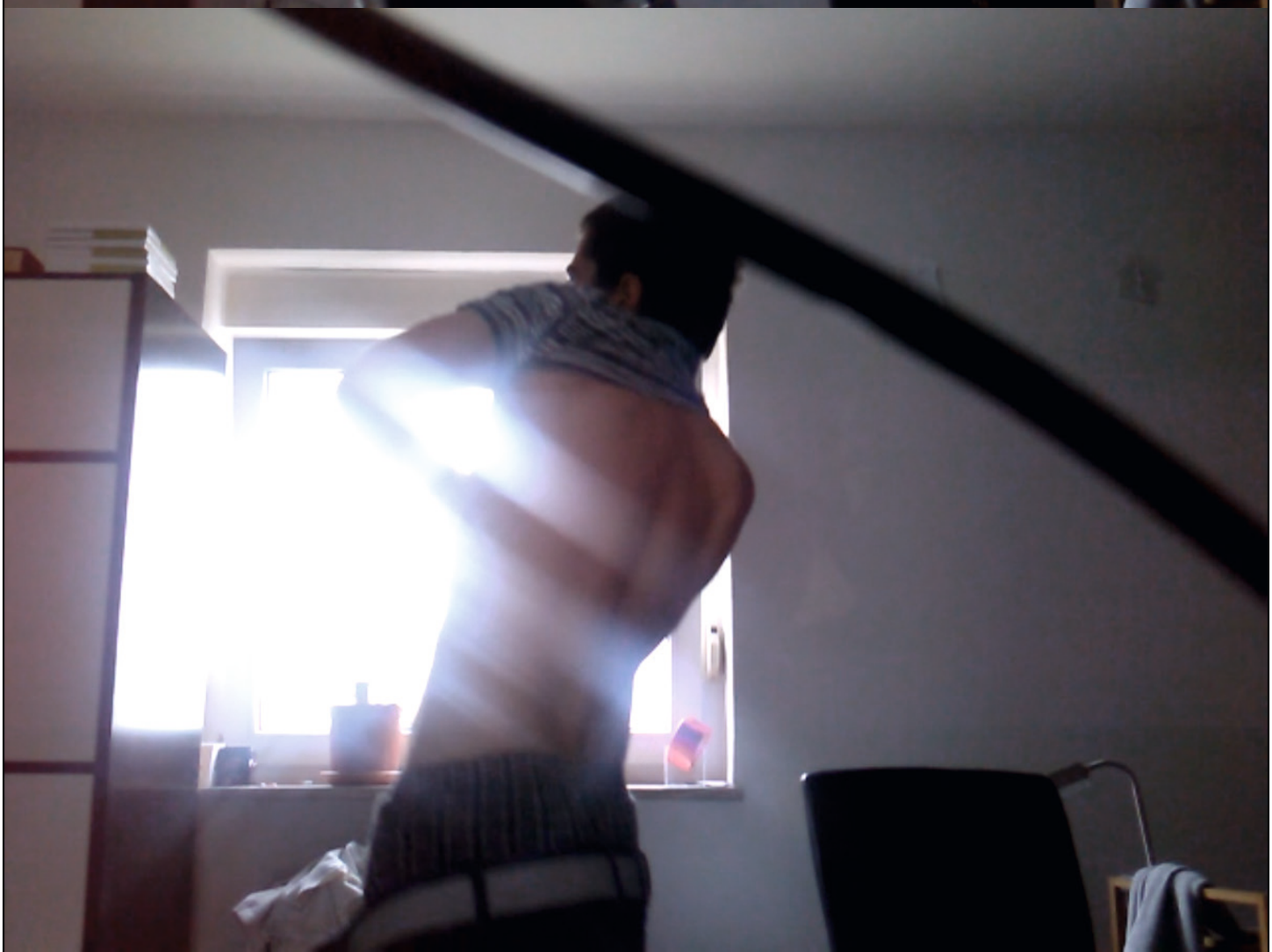












AHRES
USSTELLUNG
3-20
EZ
2014






BREZEL

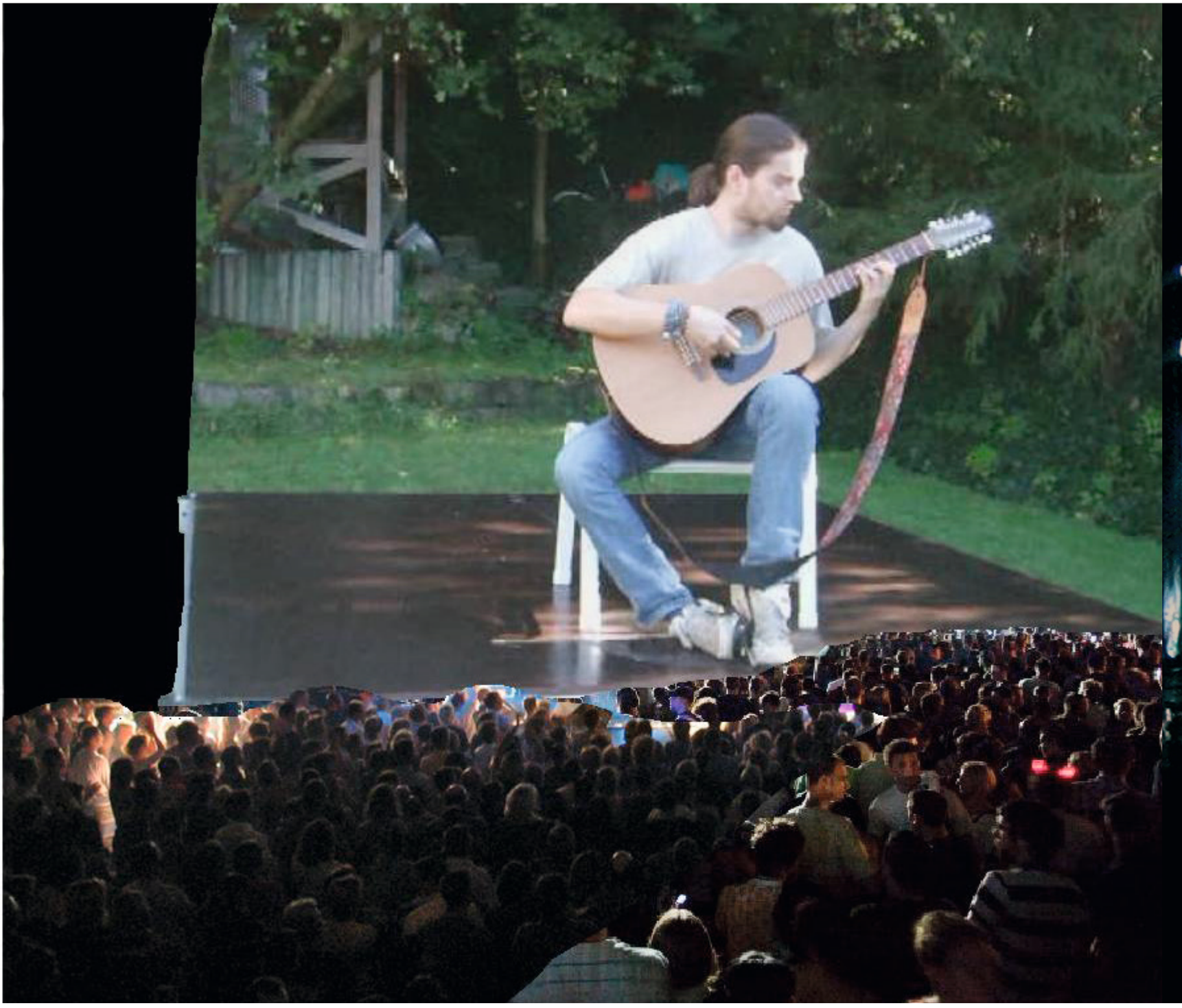







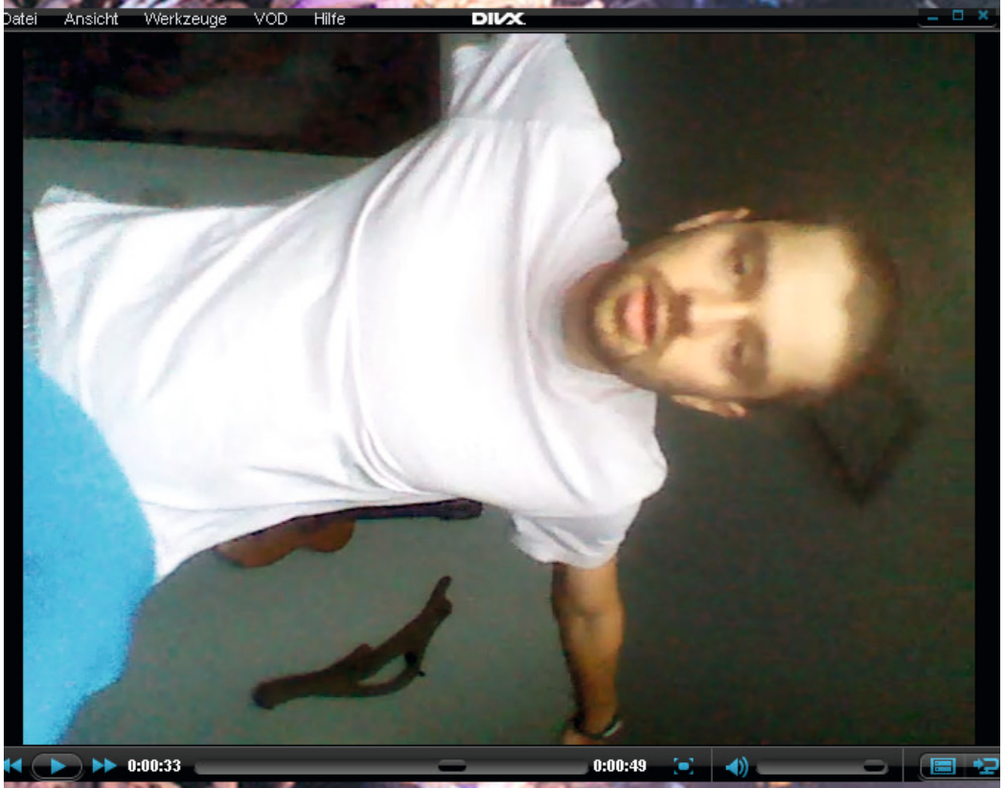
Datei
Ansicht
Werkzeuge
VOD
Hilfe
DIVX
0:00:33
0:00:49












IESVS NAZARENVS REX IVDAEORVM

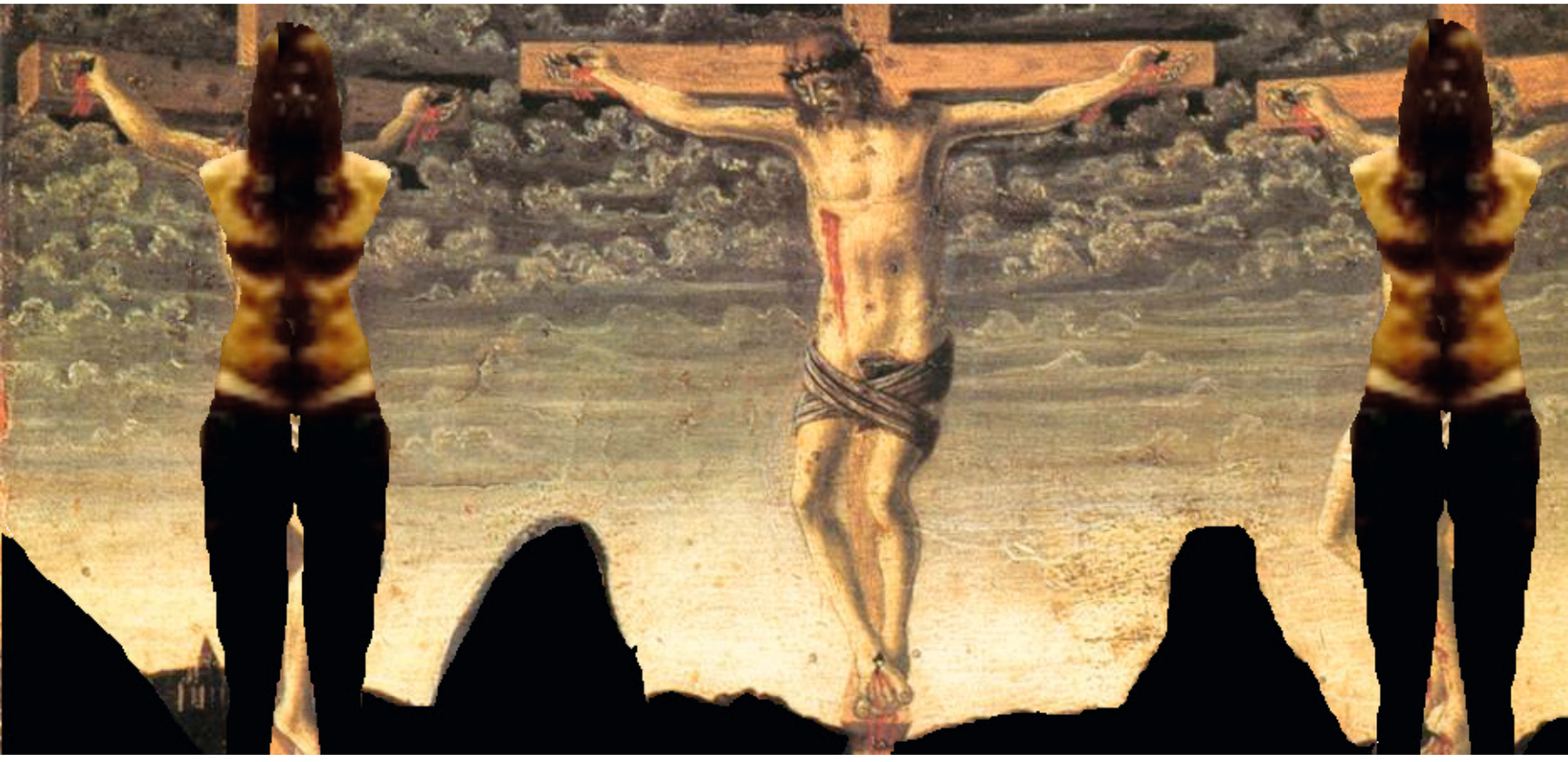







Gekreuzigter salz streuend
und an Türe klingelnd


























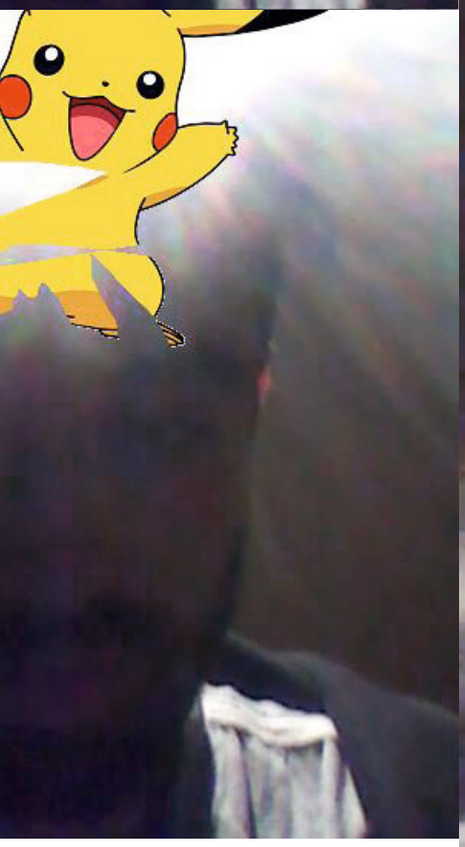








pikachu ist
nicht
fröhlich, du b
ist es.












166

Was gibt‘s zu glotzen?
Mein Chef ist Finanzminister.




KÍM KOCHT
IM RESTAURANT
2. OG / 2nd floor













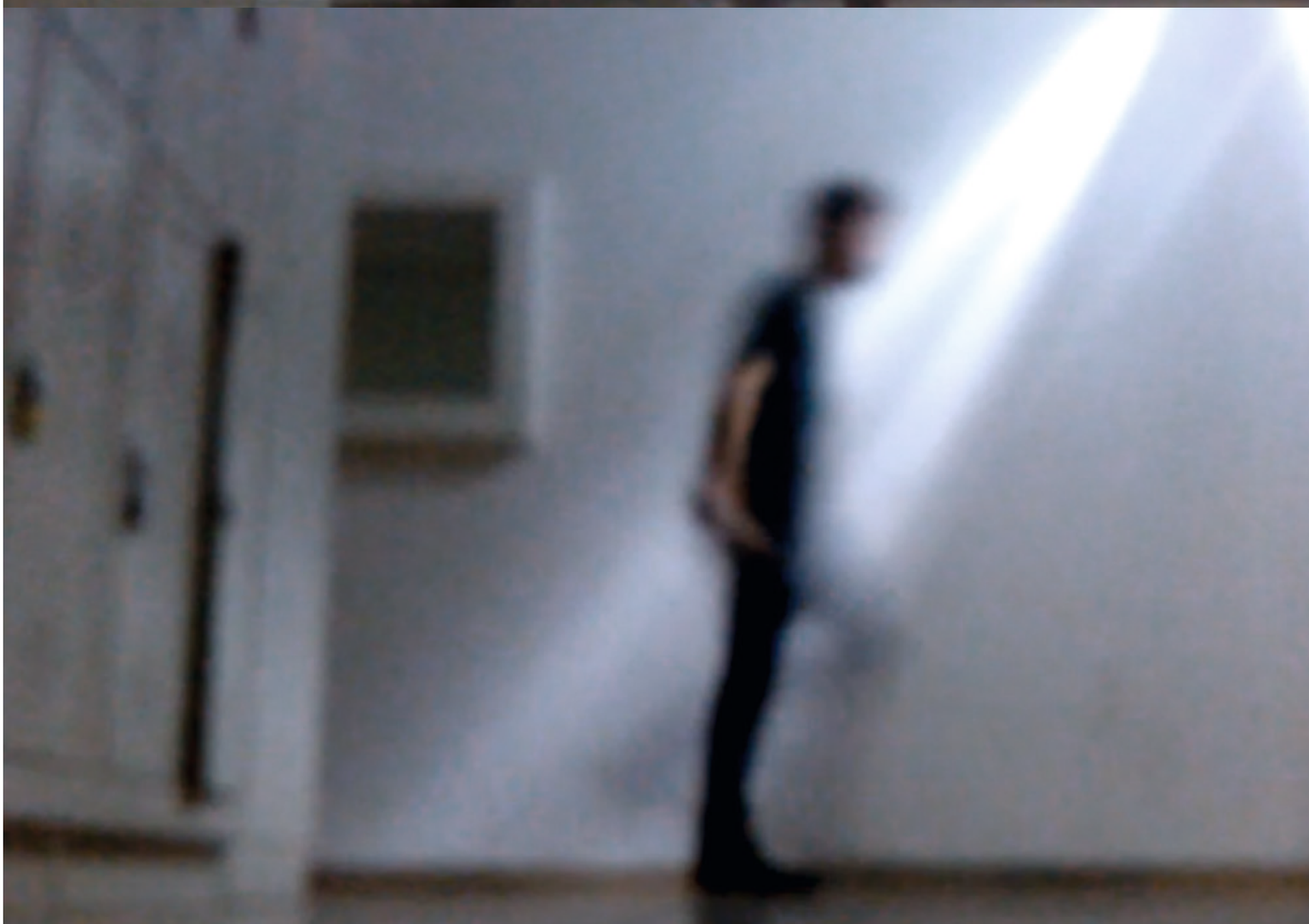








































AHA!, da ist er ja.
Er ist ja noch halb im
See eingetaucht.
Hi Kim :)


OK :)







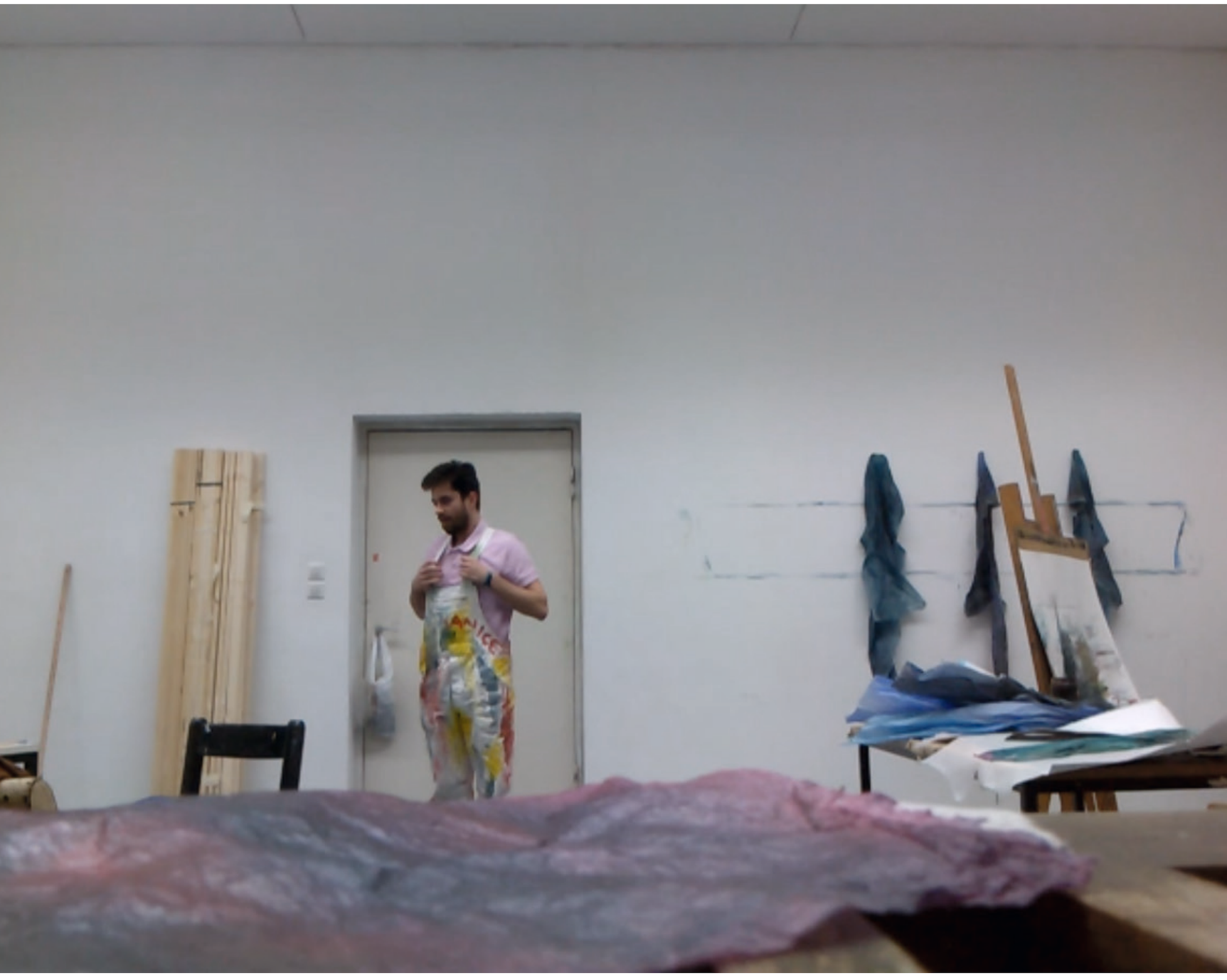

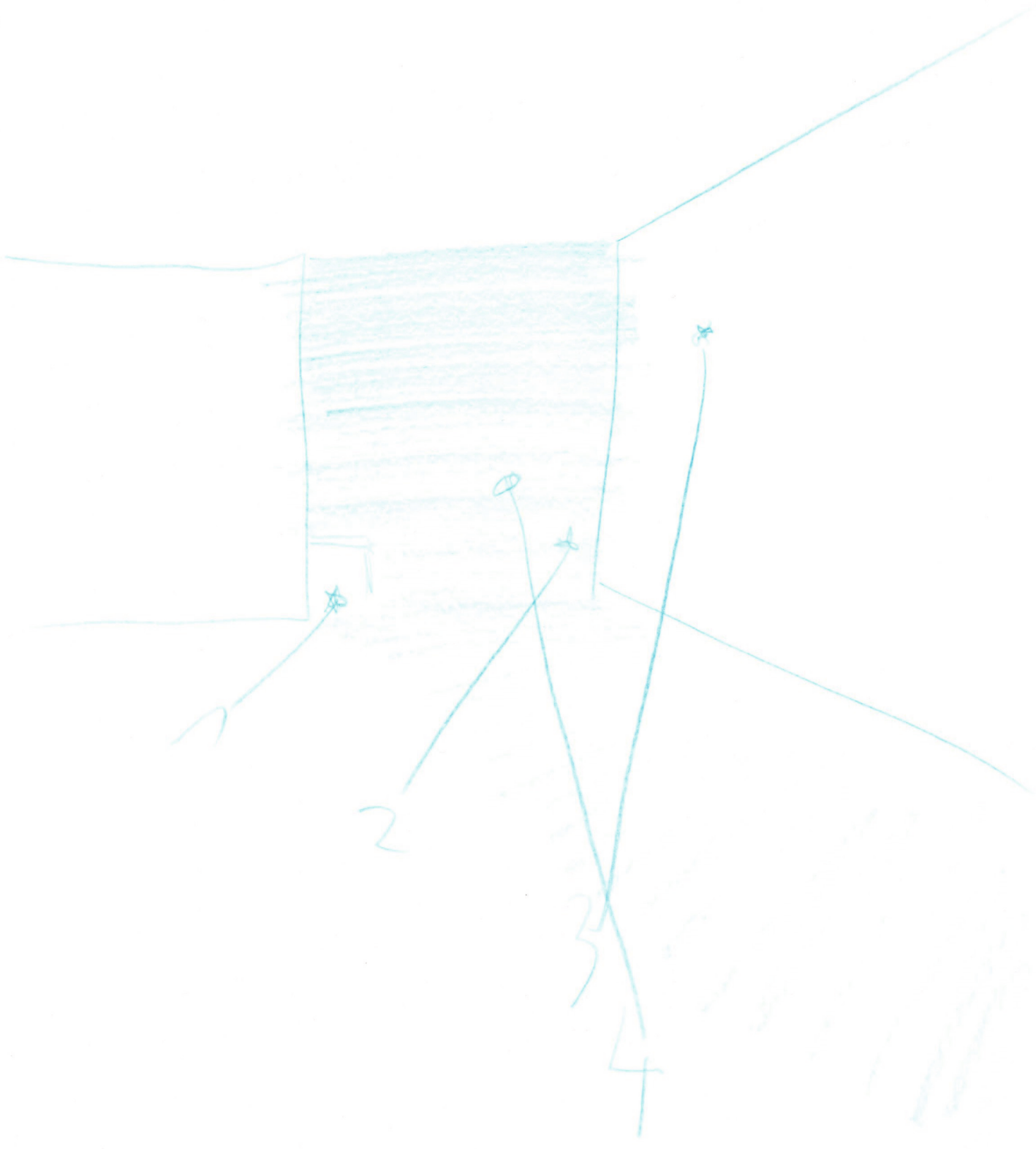
1
2
3
4

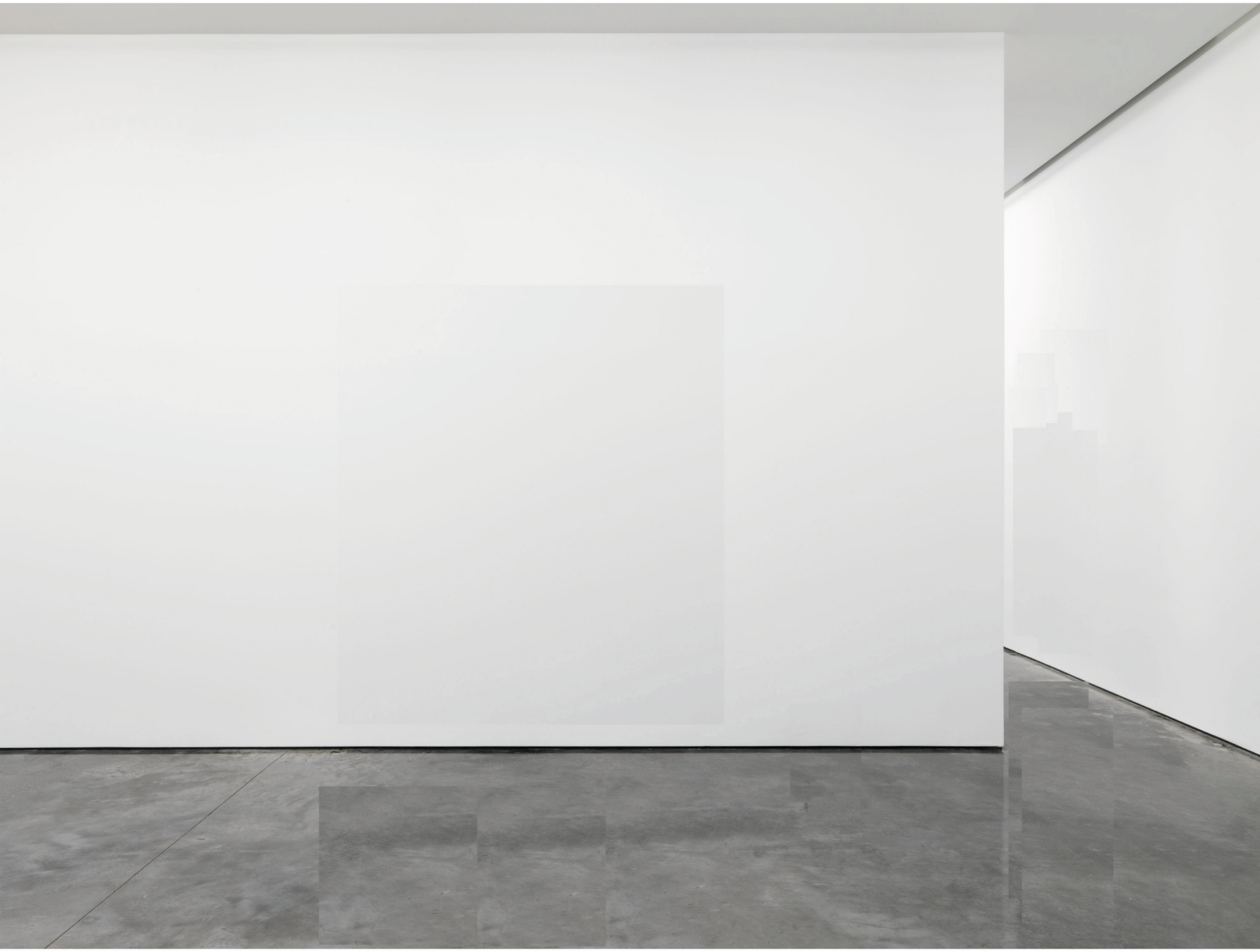





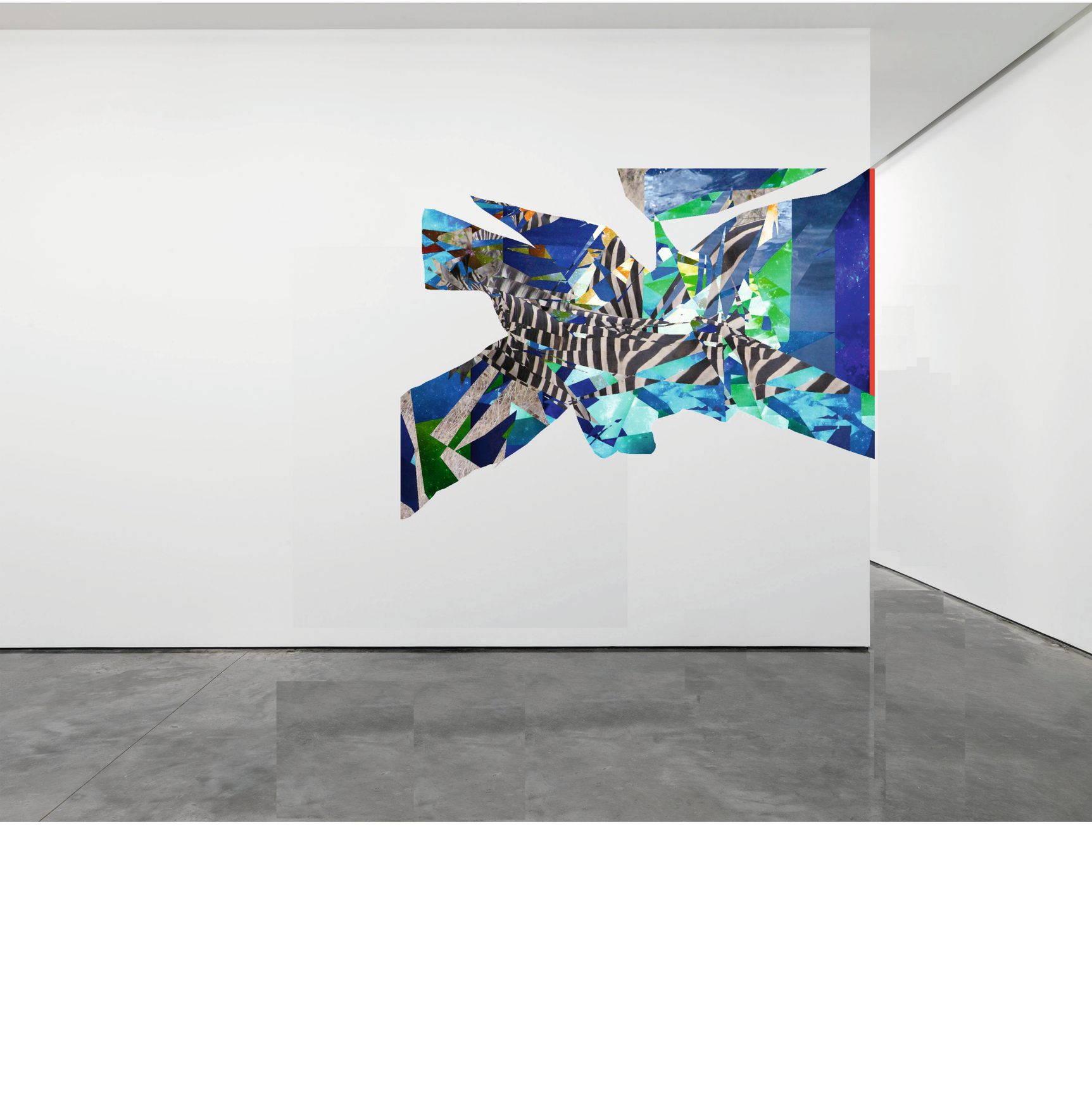












VIDEOS
Start


Ausländer
raus



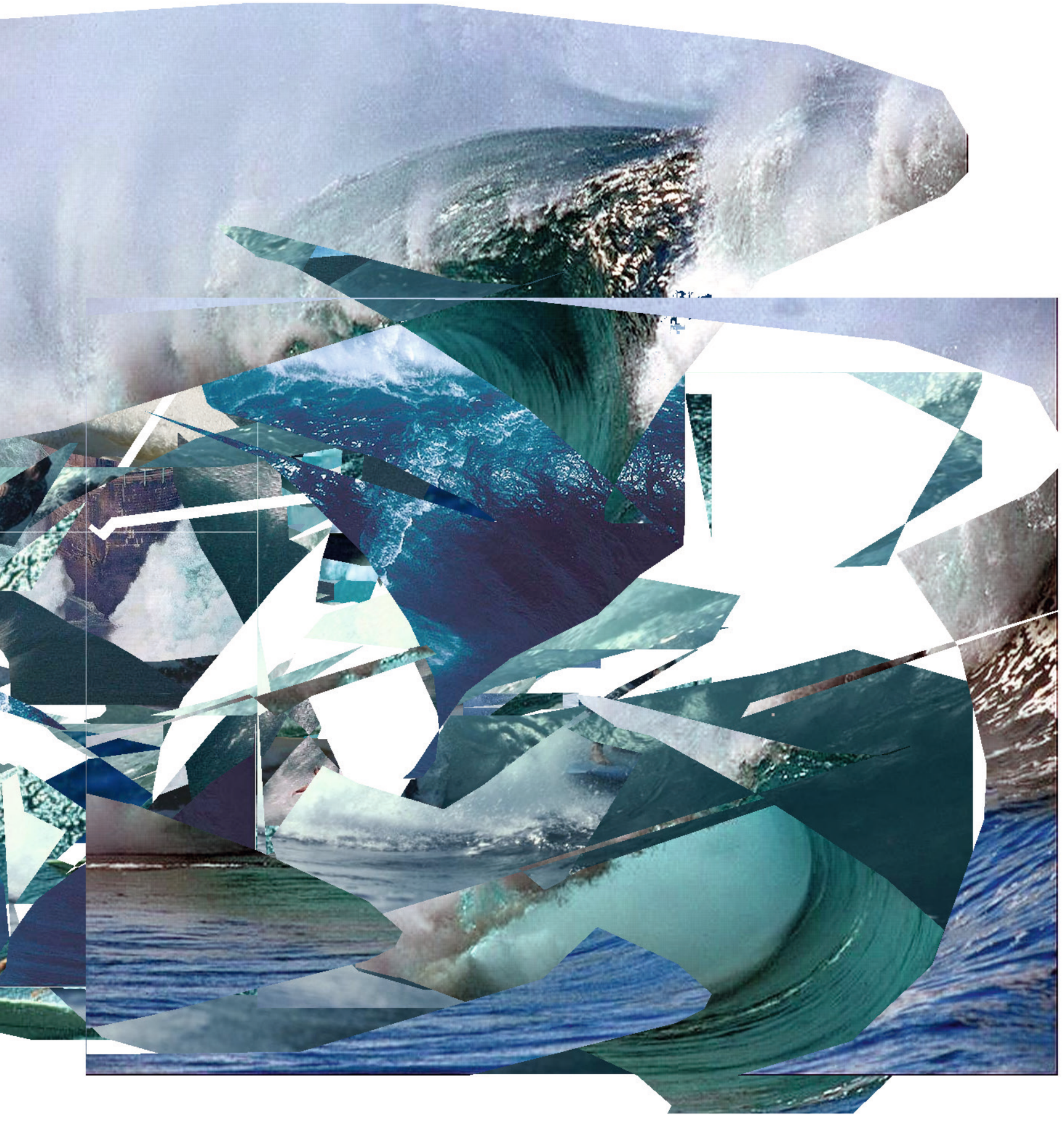


Égout de Mots



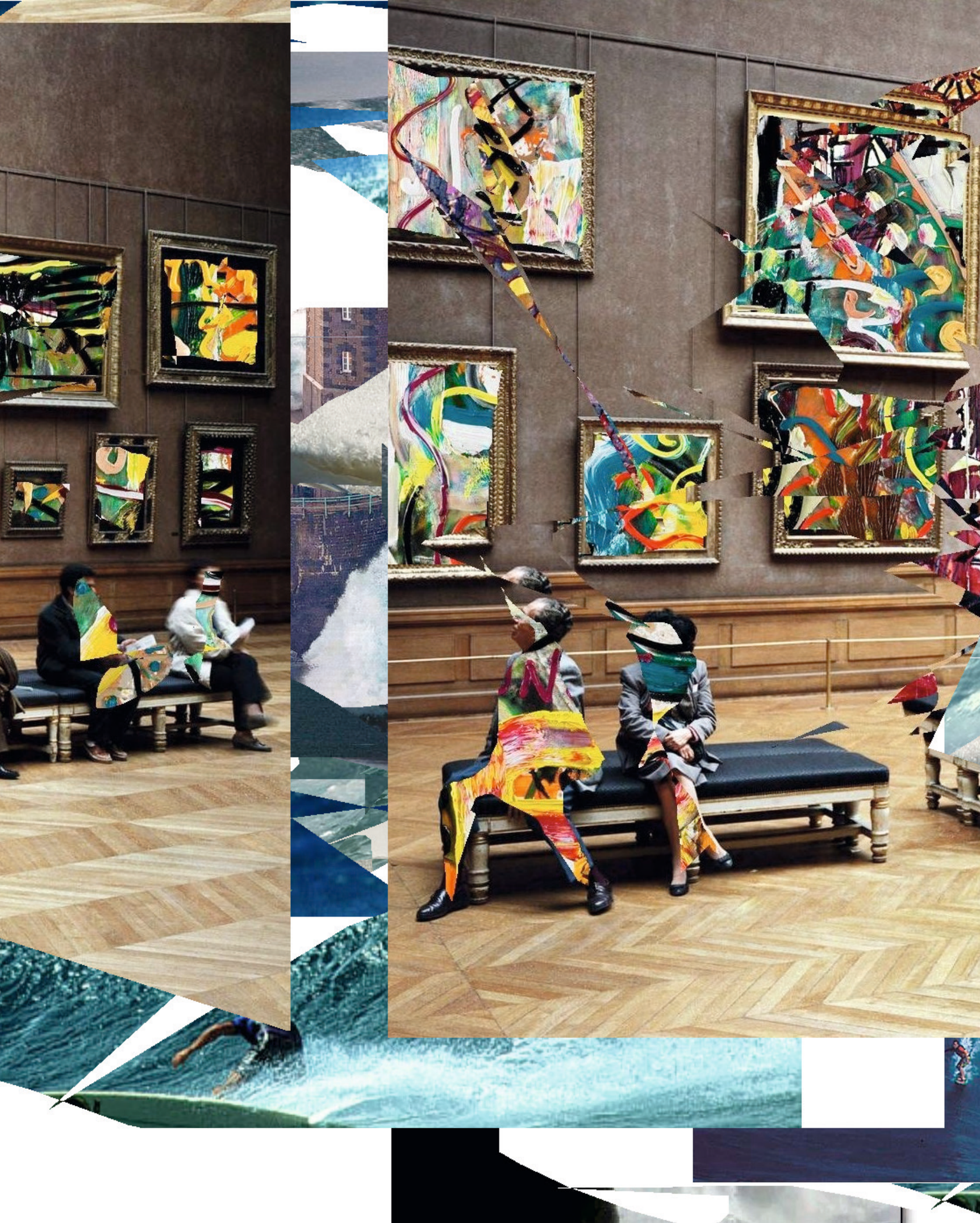












KIM






HANNA






Seewasser
kalt


HANNA


Seewasser
kalt




Biene Ma



I know it when it's done.


had to wi
eeling fro
bject that
e thrown b
ery matrixi
at is the qu
thdraw from
m subject to the
is virtuality to
ack from it s
c ending point
uestion into
keeping
THERE IS
KIM






kim
kim





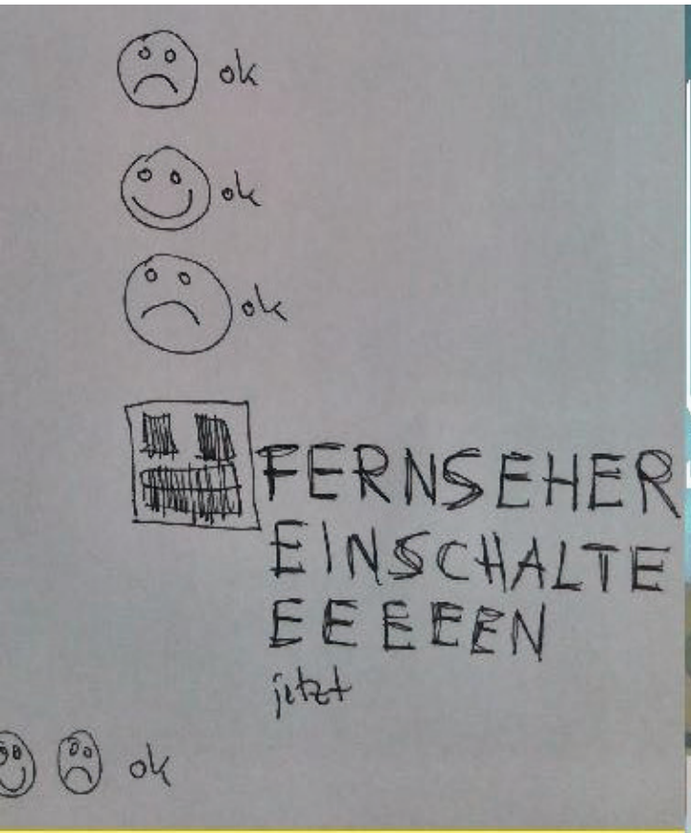

pisse




Kim

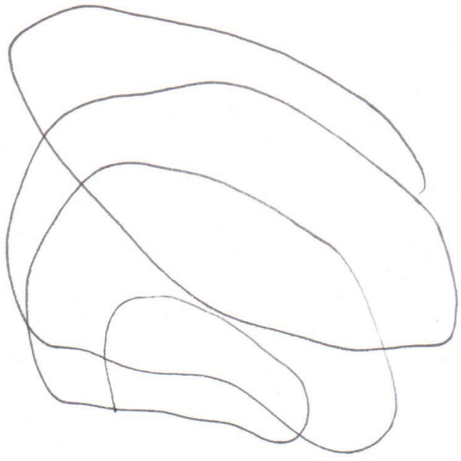


KIM
KIM
KIM
KIM




KIM

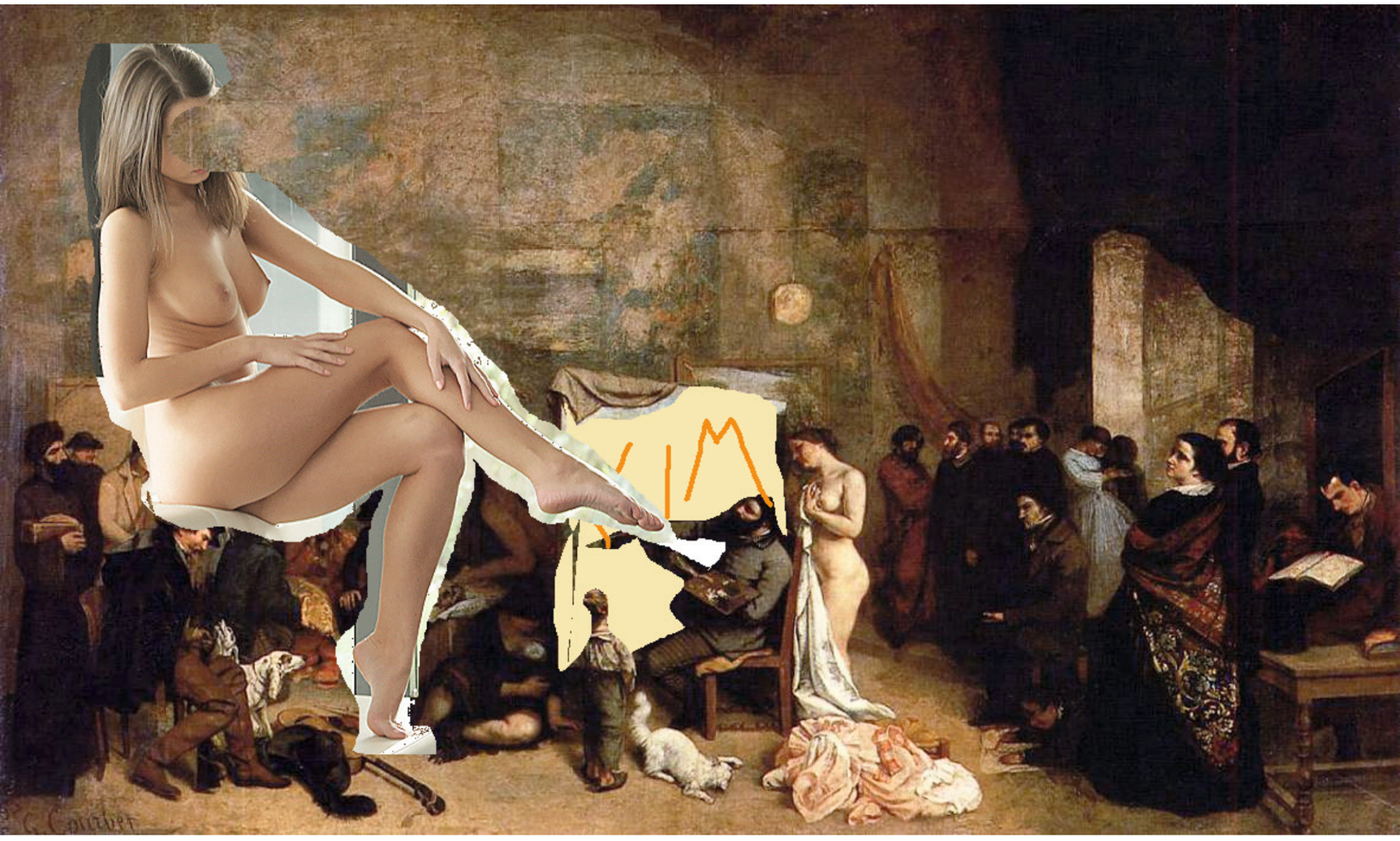


Spezialitäten


kalahari









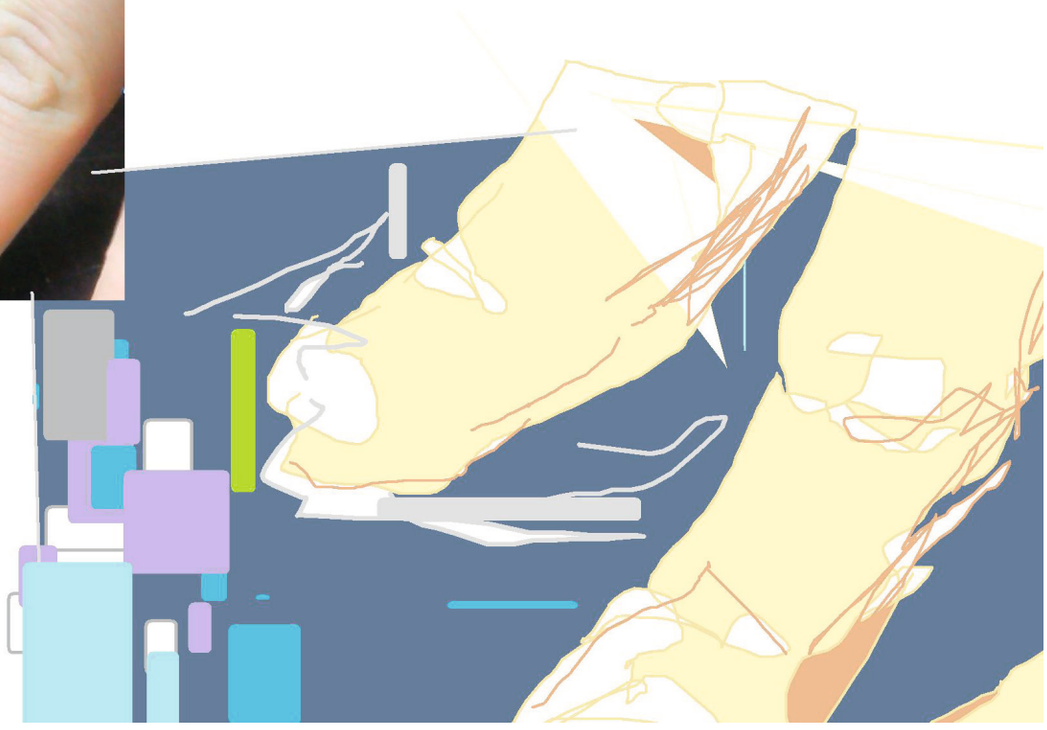

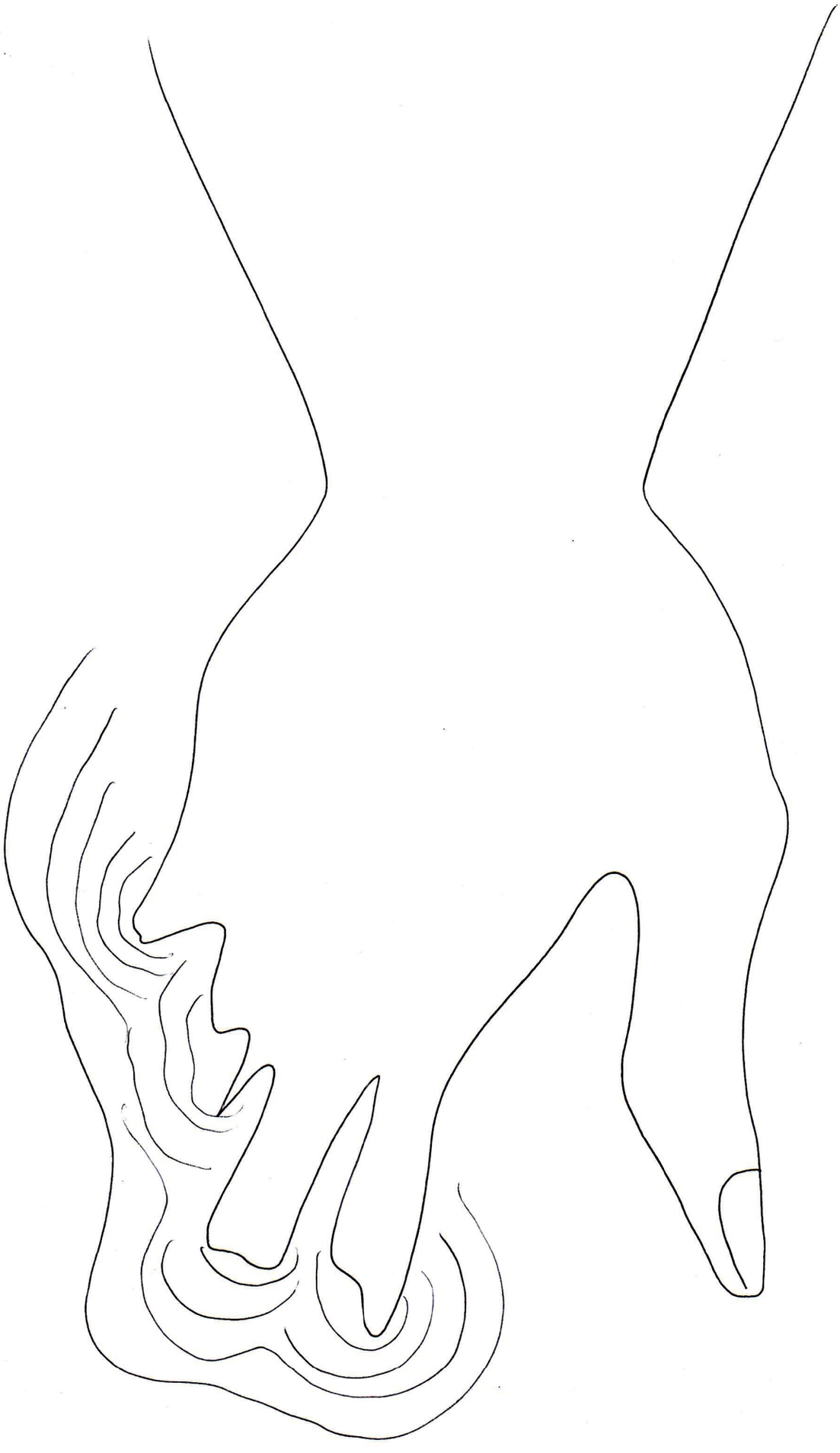

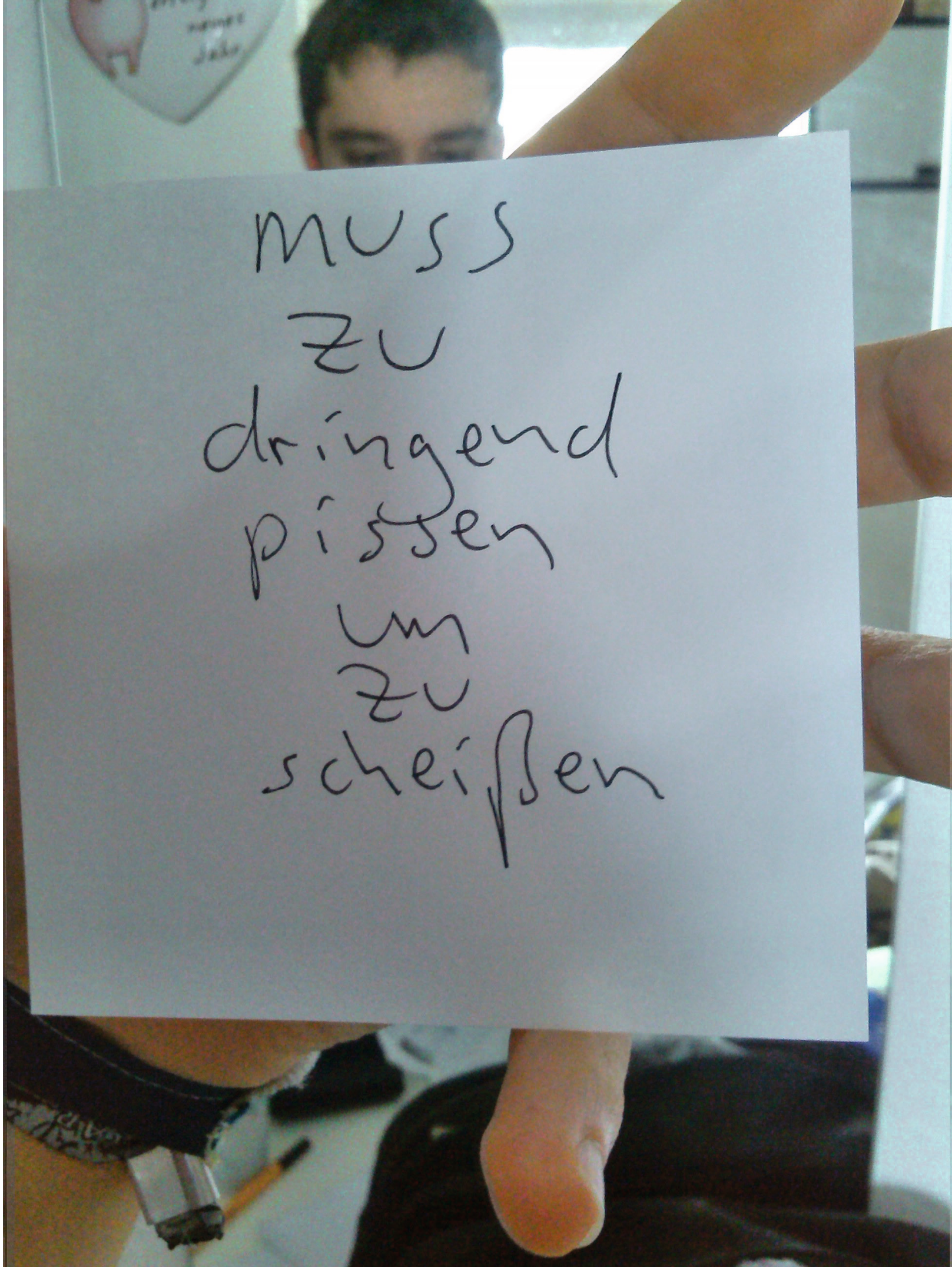
muss
zu
dringend
pissen
um
zu
scheißen

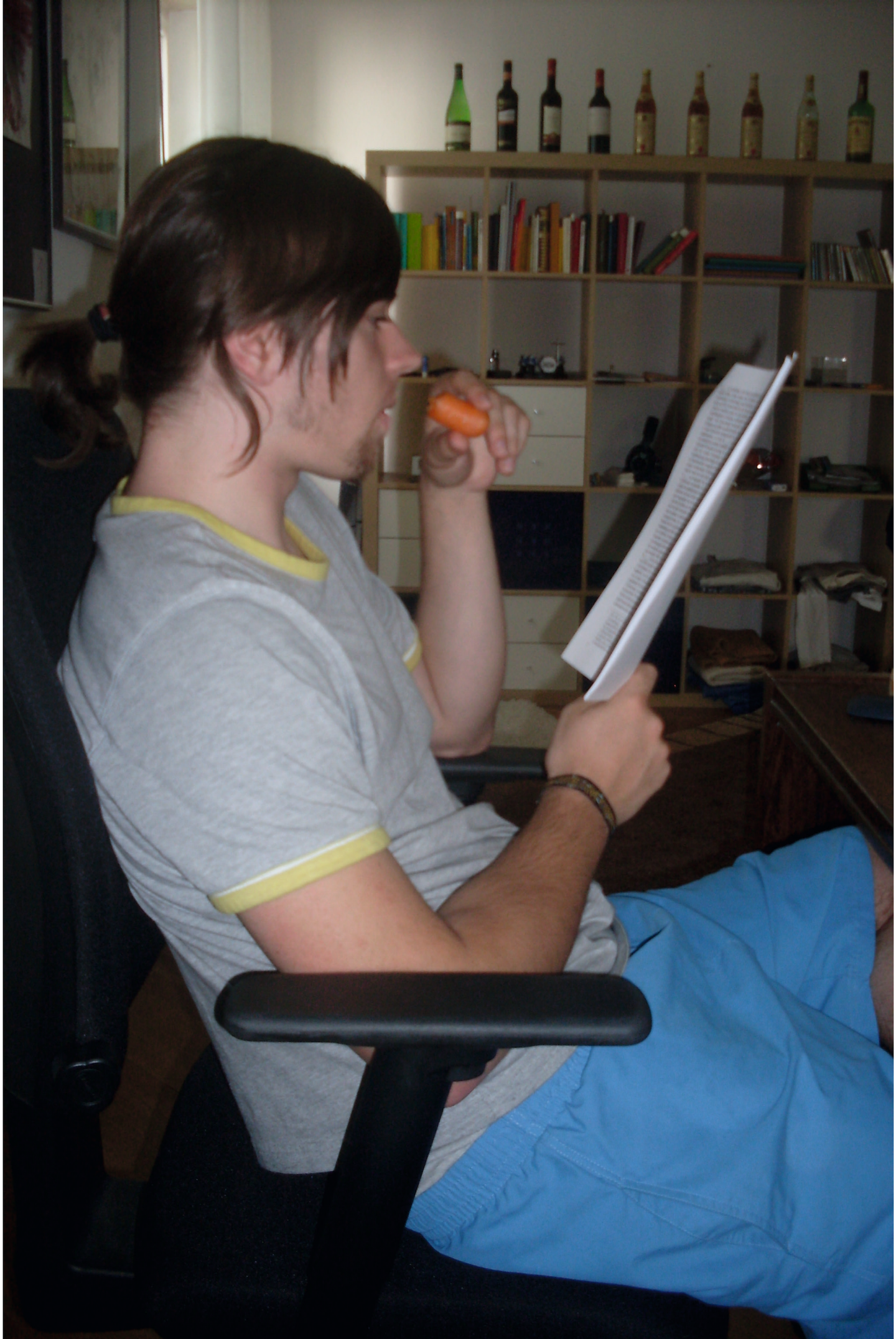







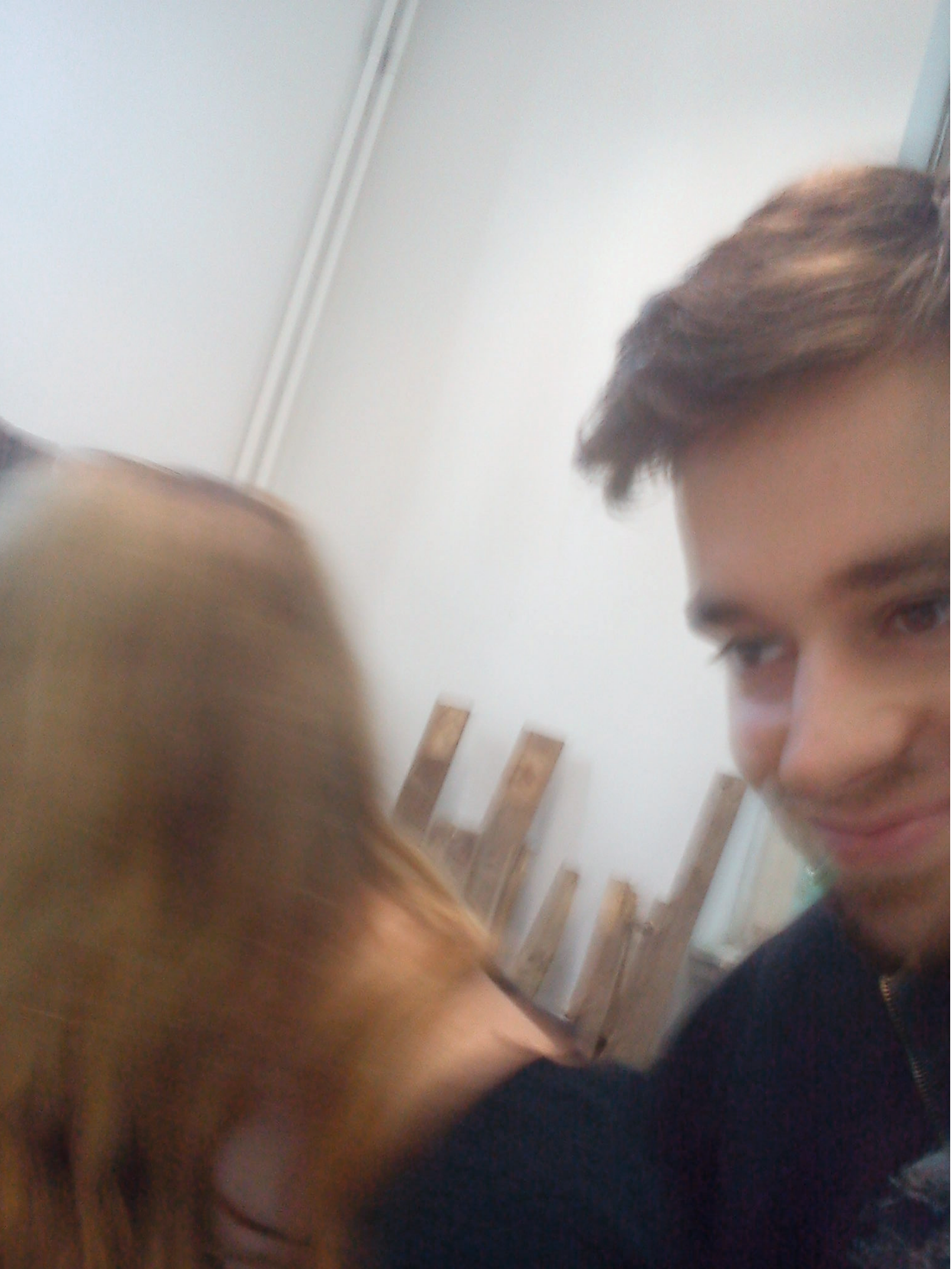

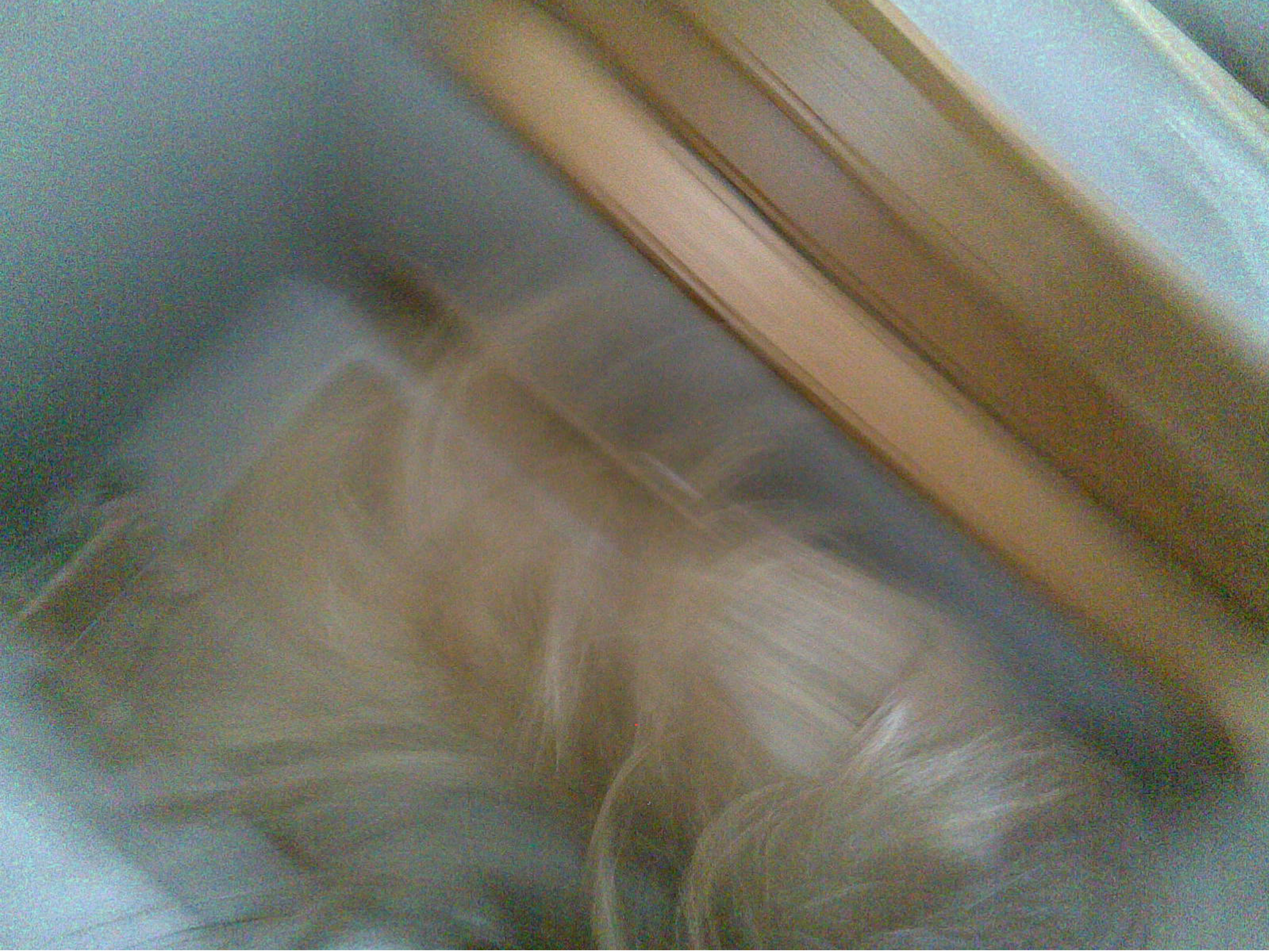

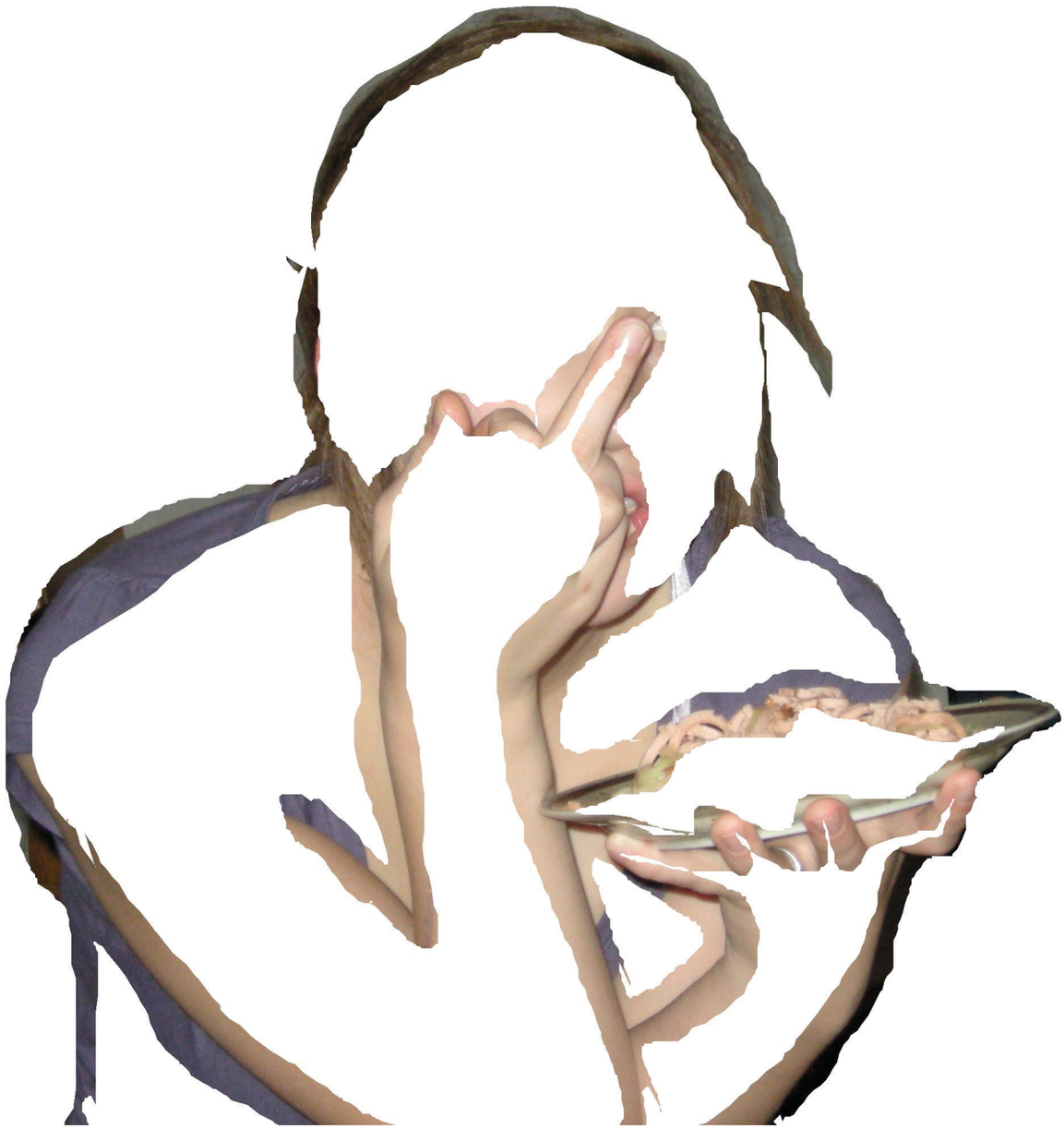


EVERYBODY WANTS TO BE KIM


Kim Helbig
Was-ist-die-Frage-Dokumente
Mucha-Raum
1.–5.12.
Tripple T! TTT! Das erste internationale große Tischtennisturnier auf Schloss Scheibenhart!



Chronik | Info | Freunde 25 gemeinsame Freunde | Fotos | Mel

Kennst du Josef ?

Um zu sehen, was er mit Freunden teilt, sende ihm eine Freundschaftsanfrage.

„Gefällt mir"-Angaben · 185



Josef Mengele hat sein Titelbild aktualisiert.

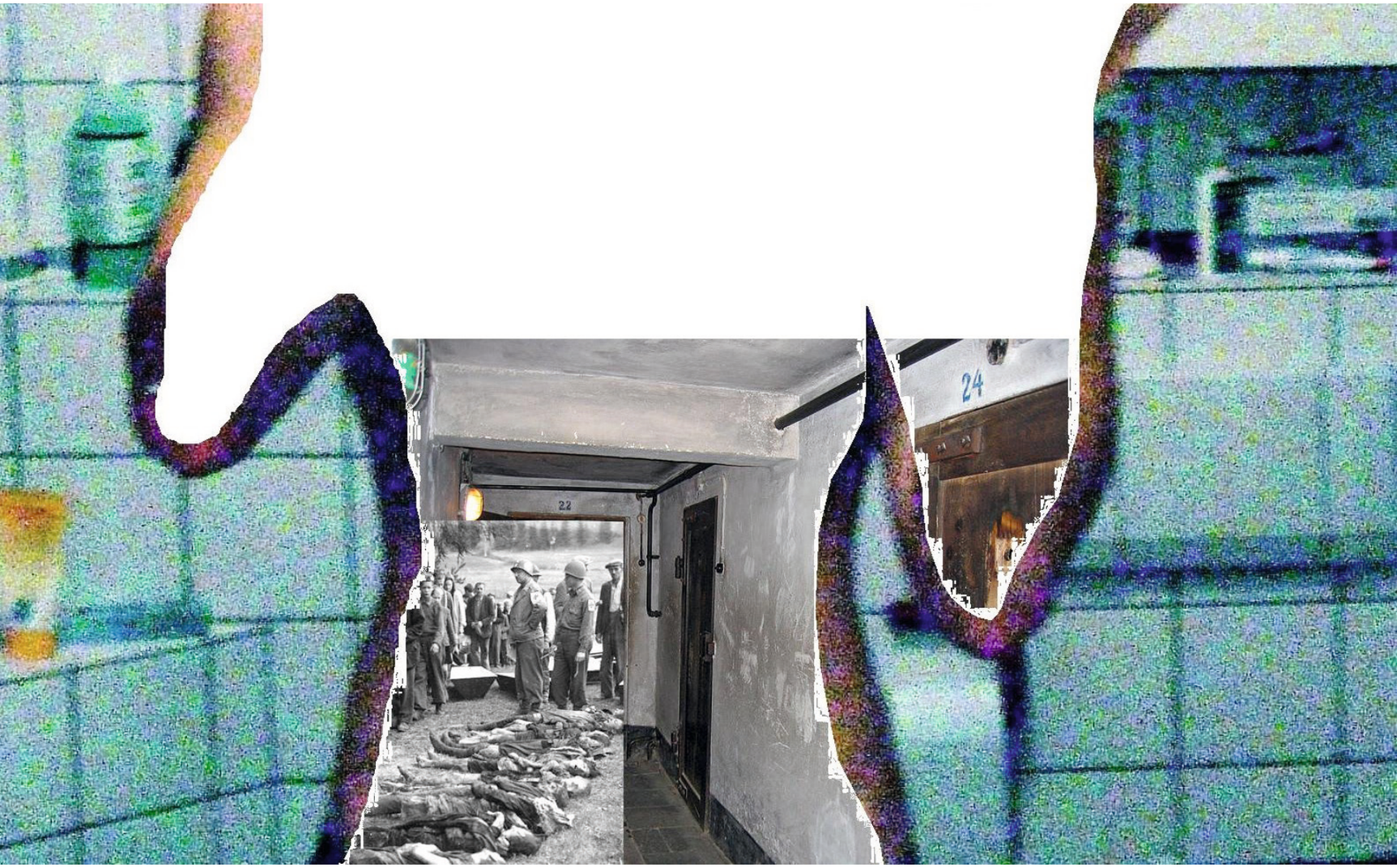
22
24


VIDEOS.COM
XVIDEOS.COM

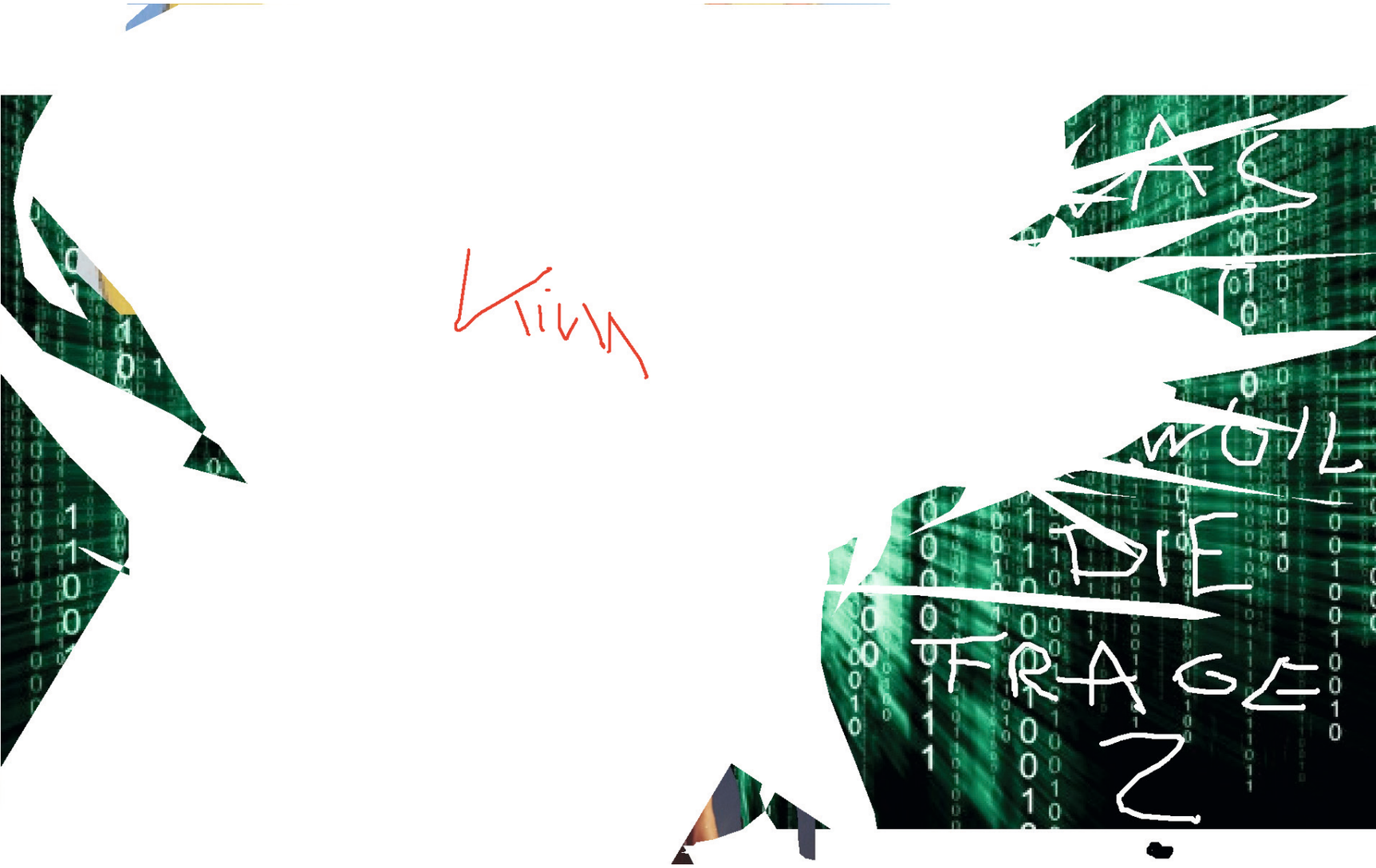
Kim
WUL
DIE
FRAGE
?

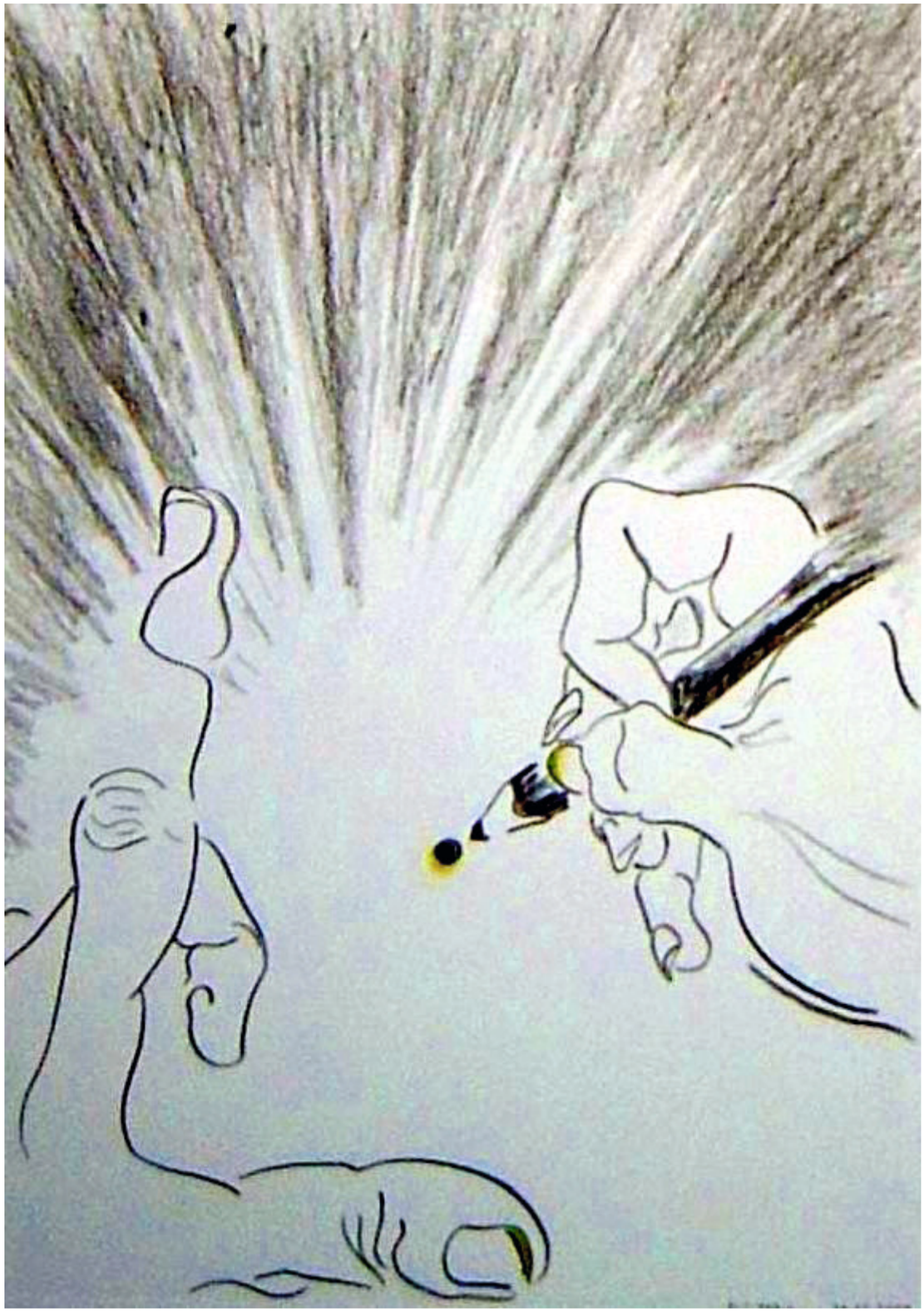

Buch Kapitel 8 (S. 128)



10.2 Konzentrationstest

Streichen Sie die Zahlen „00“ bis „99“ der Reihenfolge nach durch!

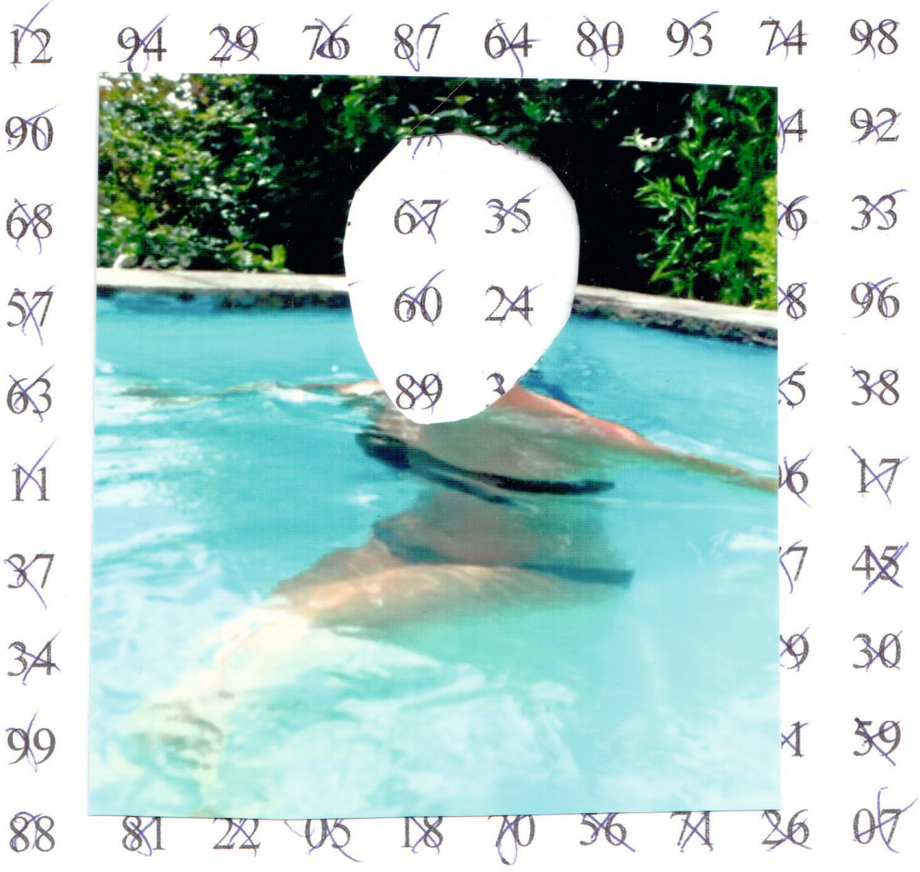









yves kim international anal blue

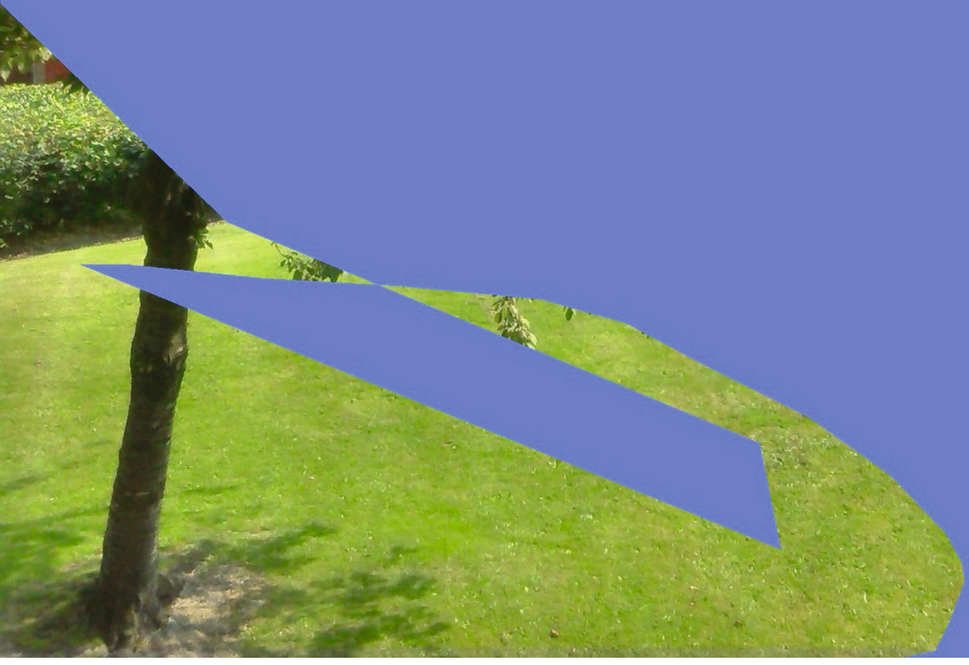




kim, warum
hast du die
welt
erschaffen?









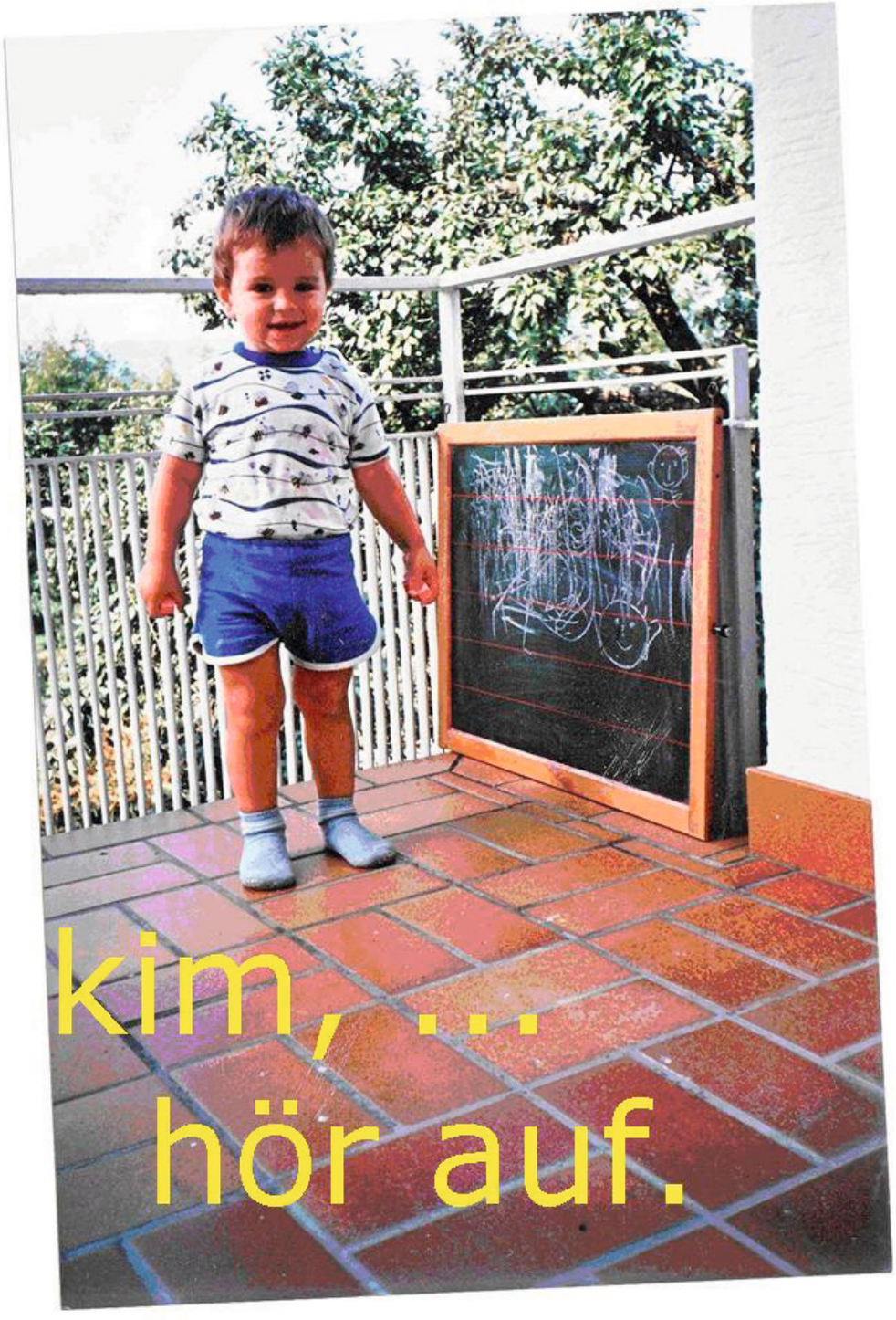
kim, ...
hör auf.








Vital
Remains









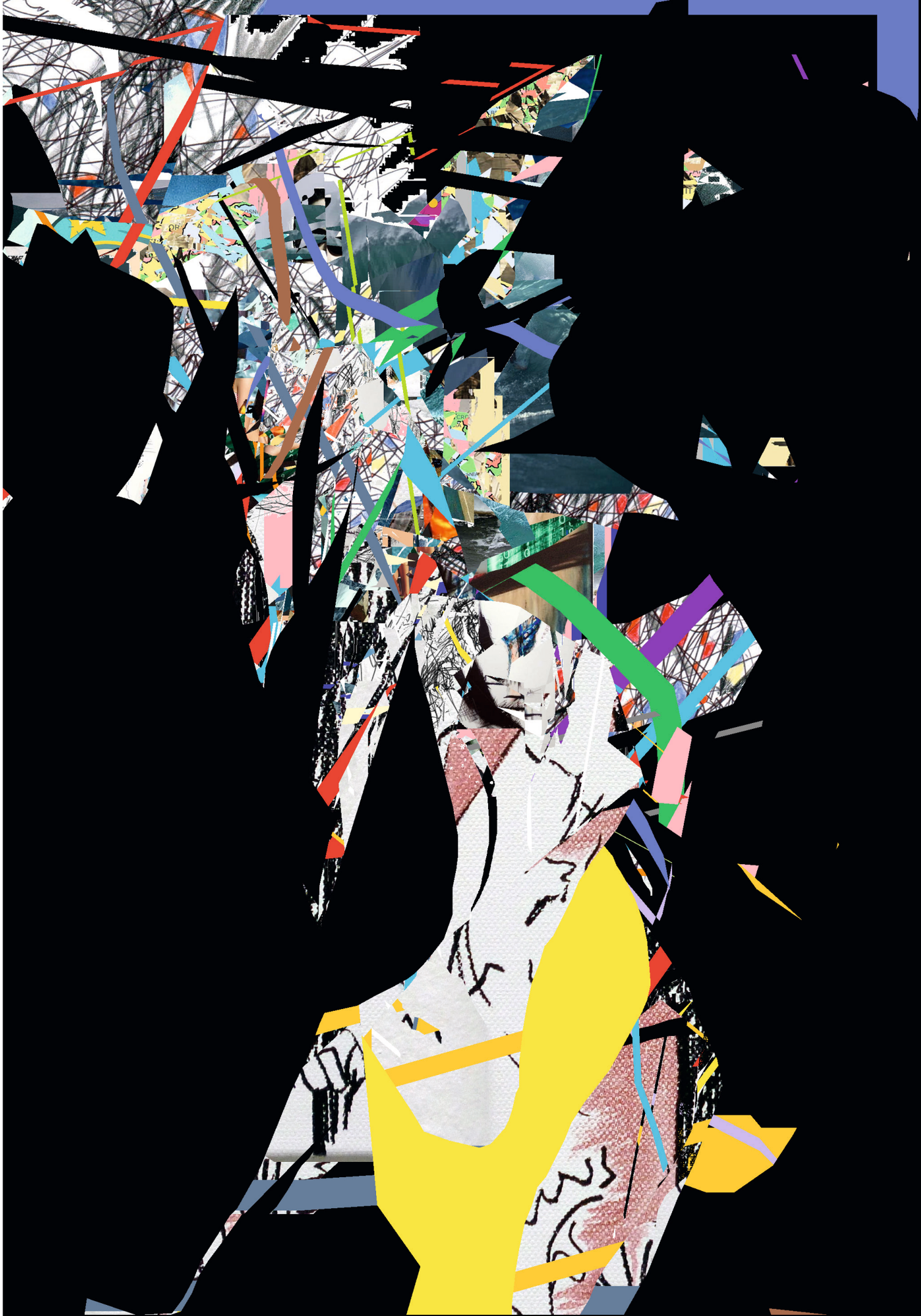



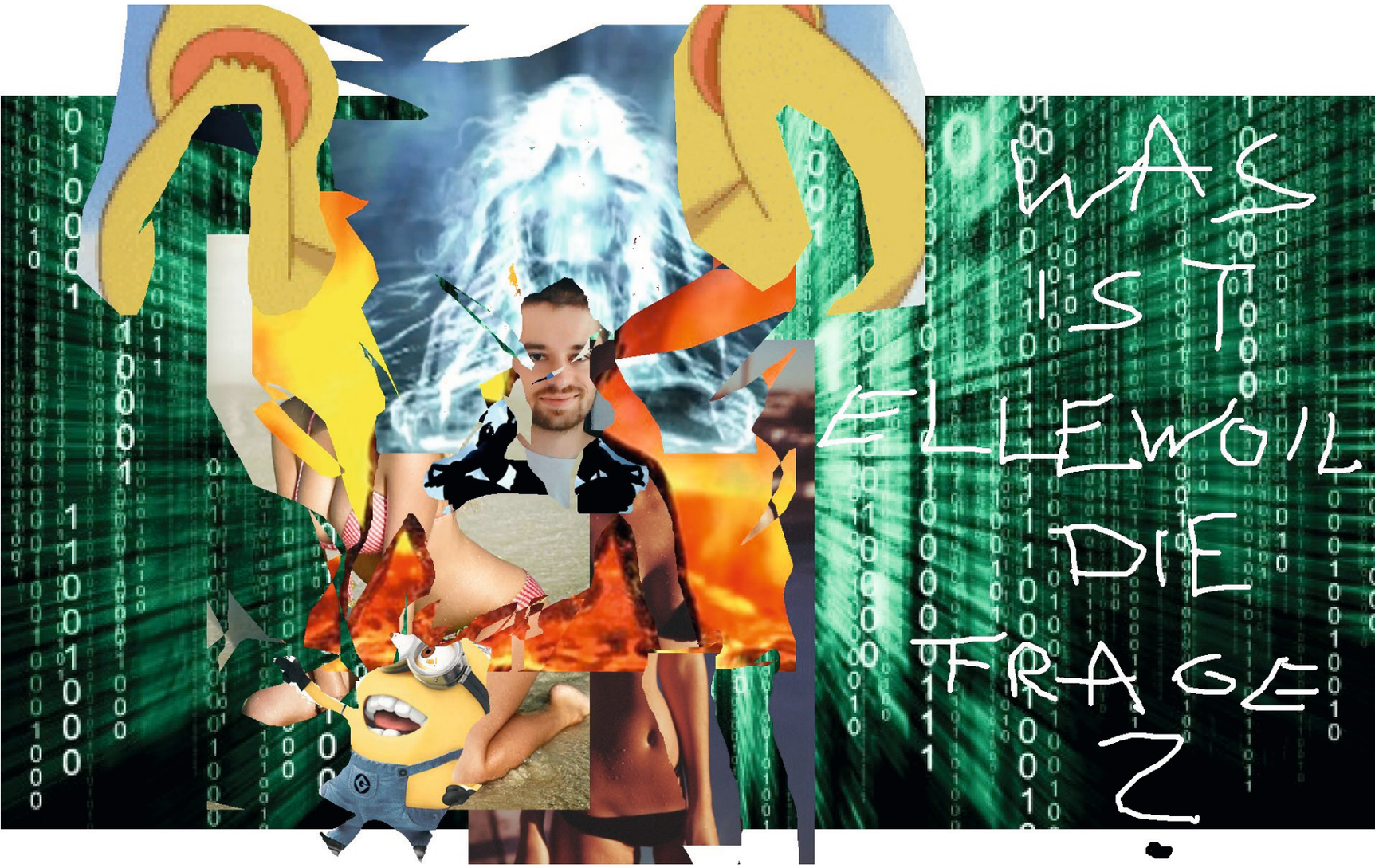
WAS
IST
DIE
FRAGE
?




LYRIK
BUCH
LYRIK
BUCH








kein Lavendel
hier


total abgefuckte
Scheißpisse also


ERWARTE M
KIM CHRISTUS KRISHNA


CH WIE EINE WEL
OSHO HELBIG HAT DIR DEN WEG BER
DROP!






Klicke auf ein Gesicht, um es zu markieren.
i never go by train
that's why we're friends

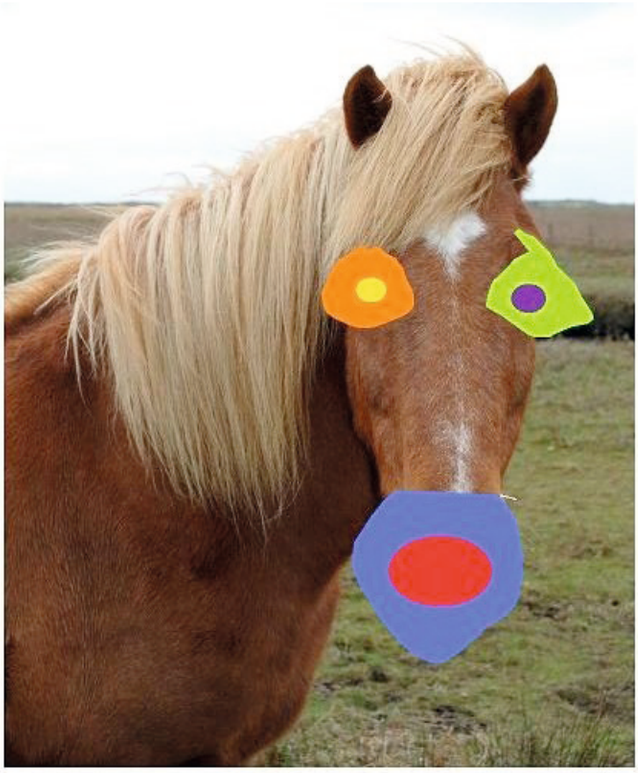

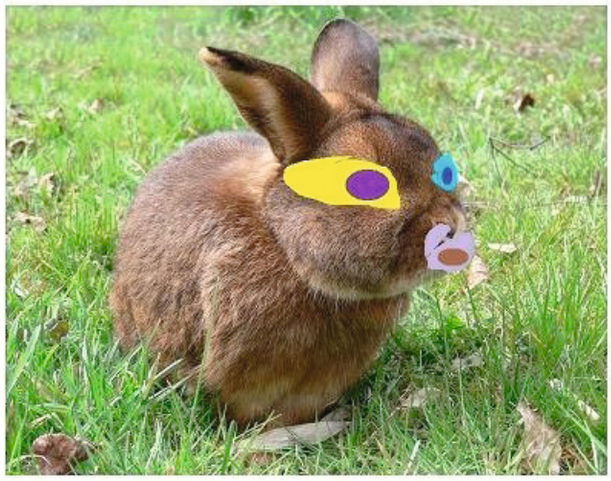

laughter and joy
bring ye moymoy?

older people
growing



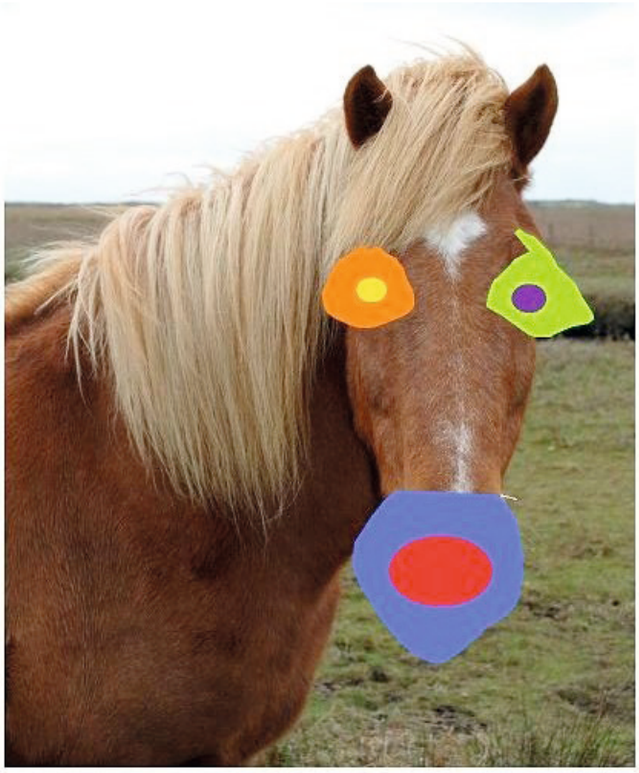

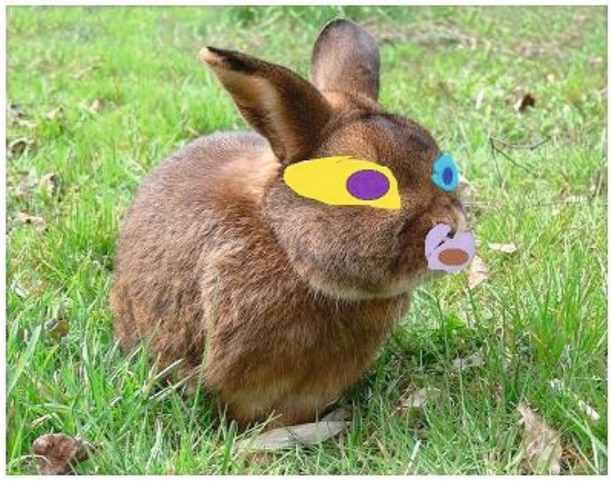

not that any of the friends cared much but

how about painting a plane?






weltformel hin oder her
reimen ist schwer
leimen ist miel
denken zu viel
ristidibiel
miel miel miel viel
und ich miel miel

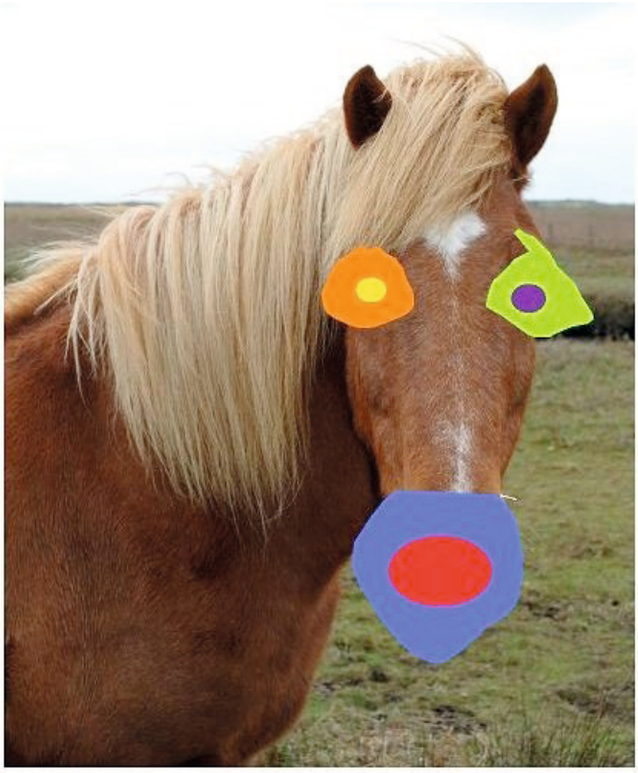

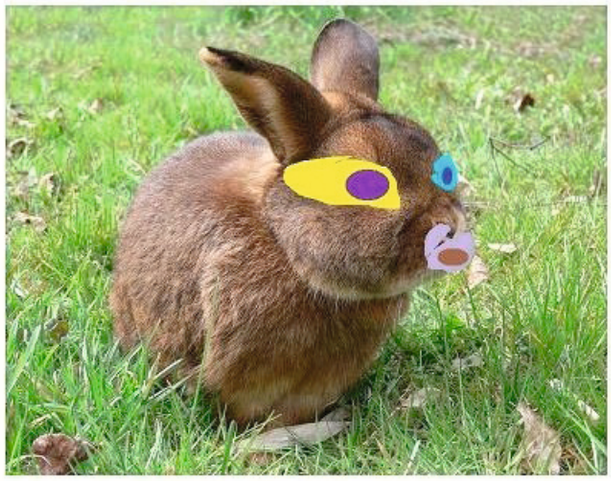

morgengruen und
nudeln and now?

enough fuers
erste.




soll doch
Dali Was ist
die Frage sc
hreiben


was
ist
die
frage?
was ist die frage?
was
ist
die
frage?
was ist die frage?
was ist die frage?
was ist die frage?
was ist die frage?
was ist
die frage?
was ist die frage?